

**LUCKY 7 ANGUS**



**COWBOY BULLS!!!**

**SUPERIOR**  
Productions  
**SLA-TV**



Broadcasting Live  
at 11:30am MST

**PAP**  
Tested at  
**7,580'**  
4 months exposure  
by Dr. Tim Holt

**Saturday, March 7, 2020**

Riverton Livestock Auction • Riverton, WY • 12:00 noon

**LUCKY 7 ANGUS**



**COWBOY BULLS!**

**Selling 352**  
**Rugged High Country Range Bulls**

**262 Two Year Olds**

**30 Fall Embryo Bulls**

**60 Yearlings**



# WELCOME

***"We can make our plans, but the final outcome is in God's hands."***  
***-Proverbs 16:1***

307-850-2514 • 307-850-2053



Box 66 • Boulder, WY 82923  
Box 1445 • Riverton, WY 82501

Greetings Cattlemen,

Welcome to the 21st annual "Cowboy Bulls" production sale. We are experiencing exciting times at Lucky 7 Angus. Our genetic feed efficiency is real and being proven over and over again. Interest in our program is at the highest level we have ever seen.

Our goal to have "the Most Profitable Customers in the Livestock Industry" led us to implement state of the art management and technology. Going in a direction no other seedstock producer has gone, has sometimes made us question whether we were going to greener pastures or running off a cliff. Would we make better or worse genetics for our customers?

Our results show greener pastures, with feedlot data that is easily at the very top of the industry. Lucky 7 Angus genetics that convert 3.86 to 1 for 70 days at a grow yard, then to go on to a 35,000 head fat lot and become the number 1 and 2 most efficient pens. (Tiffany Cattle Co.) They averaged over 99 percent choice and better, with instances of 55% prime. Matt Varra - Kimball, NE feeds his (Lucky 7 genetics) heifers which gained 4.8#/day and went 100% choice and better after only 131 days on feed. Not only are we making cattle that raise more pounds of beef per acre on your ranch, but they are second to none in the feedlot.

Lucky 7 easily has the most accurate PAP test in the Angus breed. Our high elevation customers know our program has the highest standards, testing at 7589' after 93 days exposure, which Dr. Tim Holt, DVM said, "is complete insanity". Our cows are above 7000' over 8 months every year-No other major seedstock producer does that. Lucky 7 Angus is a true high elevation program and we don't just PAP test to sell bulls. We live it.

We are receiving numerous phone calls from ranchers that are excited about our Nation's Only 4 Year Guarantee. Their response is usually, "You can't offer a 4 year guarantee if you have feet and leg problems." True indeed! Our bulls are developed in large gravel pastures and not fed nearly as hard as our competitors' bulls. This creates strong feet and leg growth plus we have paid great attention to these traits as some of our pastures are 38,000 acres and above. Just the other day one of the guys that help us with our sale said, "These bulls have the best feet of any I have seen." (I won't mention his name as he helps with numerous bull sales, including every big name.)

All bulls in this sale have scientifically proven feed efficient genetics, in most cases 3, 4 and 5 generations deep. The only PAP tested bulls to sell in the USA that are scientifically proven feed efficient. This year's bulls are second to none for phenotype and quality. There are bulls clear at the end of the sale that could make any commercial or registered outfit better. Just to name a few are lots 348, 349 and 350.

You see the difference in our program versus our competitors, is that we put your profits first. We have never spent one penny on foot or hair trimming, outside promoters, show cattle or extra feed/corn-things that only make the seller money. We invest in profitable traits for you. We know there are many choices for you as to where you buy bulls. We respect that and are extremely blessed when you choose our program. Our warmest welcome goes out to you and your families. If we can be of assistance, don't hesitate to ask.

Thanks and may God bless you, Lucky 7 Angus

# LUCKY 7 ANGUS

***Where tougher conditions, and higher testing standards make better bulls!!!***



21st Annual "Cowboy Bulls" Production Sale  
**Saturday, March 7, 2020**

Riverton Livestock Auction • Riverton, Wyoming  
 12:00noon • Lunch Provided by Riverton Cow-Belles

**AUCTIONEER**

Warren Thompson..... 307-851-2990

**SPECIAL REPRESENTATIVES**

Barry Ellis ..... 406-855-4183  
 Curt Cox, WY Livestock Roundup ..... 307-630-4604  
 Devin Murnin, Western Livestock Journal ..... 406-696-1502  
 Kurt Kangas, American Angus Assoc. .... 406-366-4190  
 Matt Wznick, Tri-State Livestock News ..... 406-489-2414  
 Blake Tucker, Superior Livestock ..... 308-660-3963

**SIGHT UNSEEN PURCHASE GUARANTEE**

Buyers unable to attend the sale may call or send their bids to any of the special representatives listed. All cattle come with a Satisfaction Guarantee.

**ACCOMMODATIONS**

Sundowner Motel, 307-856-6503 or 1-800-874-1116  
 616 North Federal Blvd., Riverton, WY  
 Sale Headquarters. Ask for Lucky 7 Angus rates!!

**PAP TESTING**

All PAP scores on 2 yr old and fall bulls were taken at 7,580ft and yearlings at 7,075ft elevation after over 90 days exposure by Dr. Tim Holt. For further PAP information see page 4.

**FEED EFFICIENCY**

Many of the bulls in the sale went through the GrowSafe test system. Of the bulls tested, the top 50% will be shown under their footnotes. A feed efficiency evaluation score will be added in the footnotes as an additional reference for your convenience. See page 14 for details.

**LUCKY 7 FOUR YEAR BULL GUARANTEE**

See our bull guarantee program on Page 19.

**TERMS & CONDITIONS**

CASH. Cattle sell under the Terms and Conditions of the American Angus Association.

**SALE ORDER**

Bulls sell in Catalog Order; yearlings, fall bulls, 2 yr old bulls

**SALE DAY PHONES**

307-850-2514 or 307-850-2053 and 307-856-2209 RLA

**SALE LOCATION**

Riverton Livestock Auction, 1490 South 8th Street East

**INSPECTION**

Cattle are available any time at the ranch and will be at the Riverton Livestock Auction March 6, 2020.

**DELIVERY**

Free delivery first 300 miles on purchases of \$3000 or more. All other delivery at cost.

**FERTILITY**

All bulls will be fertility tested within 3 weeks prior to sale. This will guarantee all bulls selling to be fertile and satisfactory breeders at time of sale. (Some breeders do not have bulls fertility tested before the sale, but it is mandatory at Lucky 7 Angus to meet our high standards.

**ULTRASOUND AND CARCASS DATA**

Ultrasound carcass and fertility test information will be available at the sale.

**BULLS SELL IN WORKING CLOTHES**

The bulls in this sale have been on a high roughage low energy ration. They will not be as fat as at most sales. Overfeeding bulls causes permanent fertility problems. Bulls fed as these are, will simply breed more cows.

*Announcements from the block take precedence over any printed matter.*

References: American Angus Association®, AHIR®, Angus Source®, CAB®, Pathfinder®. EPDs current as of January 27, 2020. Updated EPDs can be viewed at [www.angus.org](http://www.angus.org).



Sale will be broadcast via satellite on Dish Network channel 997. *Please note that there is a delay if you are watching the auction on television so be sure to call in a couple lots ahead of the lot you are interested in bidding on.* The sale will also be broadcast live on the internet at both [www.superiorlivestock.com](http://www.superiorlivestock.com) and [www.superiorclicktobid.com](http://www.superiorclicktobid.com).

**HERE'S HOW IT WORKS: Turn in Bids Over the Phone.** This is our traditional method of buying livestock and is the suggested process for anyone who does not have consistent, high-speed internet. To get started simply go online to [www.superiorlivestock.com](http://www.superiorlivestock.com) and click on the tab titled "Register for a Buyer Number" and follow the instructions. **Click-To-Bid.** This is Superior's online bidding program for cattle buying. *Please note that high speed internet is required – this is not for dial-up or satellite internet.*

The video feed on the homepage of [www.superiorlivestock.com](http://www.superiorlivestock.com) looks the same as the video feed on TV and can be watched over a smartphone or tablet.

Buyers will be contacted by the ranch after the sale for payment and delivery details.

**IF YOU NEED ANY ASSISTANCE CALL SUPERIOR AT (800) 422-2117**



**LUCKY 7 SPECIAL FOCUS 448**

calved - 1/23/2014 Bull - 17945306 tattoo 448  
 B P F SPECIAL FOCUS 504  
**LUCKY 7 SPECIAL FOCUS 214**  
 LUCKY 7 QUEEN 0108  
 LEADORE UPWARD 7596  
**LUCKY 7 FOREVER LADY 221**  
 LUCKY 7 ALLIANCE I87 0247

	BW	WW	YW	Milk	\$B
<b>EPD</b>	<b>-2.1</b>	<b>+62</b>	<b>+105</b>	<b>+24</b>	<b>139</b>
Acc	0.82	0.78	0.71	0.26	

A very thick bull out of Lucky 7 Special Focus 214. Making him 2 generations calving ease and proven feed efficiency. As an individual he is a feed efficient standout. RFI @ -1.47 and an incredible feed conversion of 4.56:1. 47 progeny ratio 102 on RFI. DeGrand & Lucky 7 Angus owned.



**LUCKY 7 SPECIAL FOCUS 448**



**K C F BENNETT ASSERTIVE**

calved - 2/2/2014 Bull - 17863288 tattoo B11  
 S A V FINAL ANSWER 0035  
**K C F BENNETT ABSOLUTE**  
 THOMAS MISS LUCY 5152  
 K C F BENNETT HOMESTEAD  
**K C F MISS HOMESTEAD Z98**  
 K C F MISS BIG EYE X24

	BW	WW	YW	Milk	\$B
<b>EPD</b>	<b>-1.2</b>	<b>+64</b>	<b>+119</b>	<b>+26</b>	<b>157</b>
Acc	0.84	0.8	0.68	0.43	

Assertive is line bred for feed efficiency and the #2 feed efficient bull in the ABS lineup. His Homestead Dam is a picture perfect cow with a good udder.



**K C F BENNETT ASSERTIVE**



**TM CASH 516**

calved - 2/19/2015 Bull - 18191838 tattoo 516-B15  
 SITZ DASH 10277  
**BARSTOW CASH**  
 BARSTOW QUEEN W16  
 S A V BISMARCK 5682  
**MSU ELBA 002**  
 MSU ELBA 719

	BW	WW	YW	Milk	\$B
<b>EPD</b>	<b>+0.4</b>	<b>+63</b>	<b>+122</b>	<b>+27</b>	<b>126</b>
Acc	0.8	0.76	0.67	0.36	

516 was the top bull at the 2016 Midland Bull Test. He posted an amazing RFI of -10.08 and a feed conversion like chickens @ 2.5 to 1, which gave him the #1 feed efficiency ratio of 176. Lucky 7 owned.



**LUCKY 7 UPWARD 682**

calved - 1/29/2016 Bull - 18657183 tattoo 682  
 LUCKY 7 UPWARD 177  
**LUCKY 7 UPWARD 422**  
 LUCKY 7 MISS BLACKCAP 275  
 SITZ WISDOM 481T  
**LUCKY 7 PRINCESS 4177**  
 PRINCESS 6354 BCBR

	BW	WW	YW	Milk	\$B
<b>EPD</b>	<b>+2.5</b>	<b>+63</b>	<b>+124</b>	<b>+26</b>	<b>168</b>
Acc	0.52	0.46	0.42	0.12	

682 combines a great maternal and feed efficient pedigree. He has lots of performance and carcass as well. Top 25% RFI in pen @ -.99. An incredible feed conversion of 4.5: 1. 12 progeny 101 RFI & 107 feed Conversion



**MCD SF CONSENSUS 3518**

calved - 3/24/2013 Bull - 17756256 tattoo 3518  
 CONNEALY CONSENSUS  
**CONNEALY CONSENSUS 7229**  
 BLUE LILLY OF CONANGA 16  
 TC TOTAL 410  
**SF MISS 975**  
 SF AF WYFFELS MISS 5407

	BW	WW	YW	Milk	\$B
<b>EPD</b>	<b>+1.5</b>	<b>+67</b>	<b>+104</b>	<b>+16</b>	<b>141</b>
Acc	0.83	0.79	0.77	0.38	

3518 is very complete proven feed efficient bull that has great feet and legs. His Dam, SF Miss 975 has produced several herd bulls in major programs. He excells in PAP, Feed Efficiency & Carcass. 96 progeny ratio 103 for RFI. You will see a lot more of his calves in the future. Lucky 7 owned.



**LUCKY 7 COPYRIGHT 5083**

calved - 5/3/2015 Bull - 18402076 tattoo 5083  
 SVF SHAMROCK COPYRIGHT 4926  
**LUCKY 7 COPYRIGHT 1189**  
 LUCKY 7 BLACKCAP 816  
 LUCKY 7 EXTRA 716  
**LUCKY 7 MILLICENT 937**  
 LUCKY 7 MILLICENT 781

	BW	WW	YW	Milk	\$B
<b>EPD</b>	<b>-3.9</b>	<b>+53</b>	<b>+88</b>	<b>+27</b>	<b>120</b>
Acc	0.69	0.64	0.58	0.15	

5083 was used for his calving ease and high elevation genetics. He is moderate framed and has great feet and legs. Top 25% RFI in pen @ -1.22. An incredible feed conversion of 5.85:1. Marbling ratio 103 & Ribeye 107. PAP score 38 at 7589'



**AB-LVS CAPITALIST 4507**

calved - 1/11/2014 Bull - 17762778 tattoo 4507-AB

S A V FINAL ANSWER 0035  
**CONNELLY CAPITALIST 028**  
PRIDES PITA OF CONANGA 8821  
WMR TIMELESS 458

**AB-LVS EMMA 096**  
OX BOW EMMA E396

	BW	WW	YW	Milk	\$B
<b>EPD</b>	<b>+0.5</b>	<b>+69</b>	<b>+123</b>	<b>+21</b>	<b>138</b>
Acc	0.85	0.81	0.72	0.47	

4507 very well could be the highest performing moderate framed bull in the nation. He excelled in feed efficiency and performance at the midland bull test. Posting a RFI of -1.39, an Efficiency ratio of 114 and a MBT ratio of 113. He is good footed and making phenomenal females. Lucky 7 owned.



**AB-LVS CAPITALIST 4507**



**EGL ESQUIRE 7053**

calved - 2/18/2017 Bull - 19025519 tattoo 7053

S A V FINAL ANSWER 0035  
**K C F BENNETT ABSOLUTE**  
THOMAS MISS LUCY 5152  
S A V BRUISER 9164

**EAGLE PASS EMILENA 5029**  
EAGLE PASS MS PROTEGE 2026

	BW	WW	YW	Milk	\$B
<b>EPD</b>	<b>-0.5</b>	<b>+59</b>	<b>+110</b>	<b>+27</b>	<b>172</b>
Acc	0.54	0.43	0.39	0.33	

7053 is bred to be one of the most feed efficient bulls ever born. His sire (Absolute) and Maternal Grand sire (Bruiser) are the Most Proven Feed efficiency bulls ABS has ever located. Add to that his Grand Dam (4087) is one of most Feed Efficient Females ever located. RFI-.60 F/C 5.04-1 Lucky 7 owned.



**EGL ESQUIRE 7053**



**LUCKY 7 SPECIAL FOCUS 691**

calved - 1/22/2016 Bull - 18657192 tattoo 691

LUCKY 7 SPECIAL FOCUS 214  
**LUCKY 7 SPECIAL FOCUS 448**  
LUCKY 7 FOREVER LADY 221  
LUCKY 7 RIGHT TIME 1238

**LUCKY 7 LA LUNA 455**  
LUCKY 7 LA LUNA 2147

	BW	WW	YW	Milk	\$B
<b>EPD</b>	<b>-1.8</b>	<b>+56</b>	<b>+90</b>	<b>+27</b>	<b>115</b>
Acc	0.59	0.53	0.5	0.12	

691 is a very thick, easy fleshing bull that combines calving ease with fleshing ability. He was in the top 25% RFI in pen @ -.99, with an outstanding feed conversion of 5.76:1. 21 progeny ratio 103 for RFI. Lucky 7 owned.



**LUCKY 7 SPECIAL FOCUS 691**



**DEGRAND 4133 TOTAL**

calved - 3/26/2014 Bull - 18061552 tattoo 4133

TC TOTAL 410  
**TC TOTAL 8107**  
TC PROUD PRINCESS 3251  
S A V FINAL ANSWER 0035

**DAR 0024 8431 3222 FINAL**  
DAR 8431 3222 0247IMAGEMAKER

	BW	WW	YW	Milk	\$B
<b>EPD</b>	<b>-0.7</b>	<b>+56</b>	<b>+90</b>	<b>+25</b>	<b>113</b>
Acc	0.64	0.59	0.57	0.22	

4133 was purchased from Degrand Angus. He was orphaned in June, was not sucking a cow for 120 of 205 days the other calves did, but still weaned off at #624 with a 96 Ratio. This moderate framed, easy fleshing bull with great feet and legs is much better than his EPD's imply. He has 18 progeny that ratio 104 for RFI. Great at elevation, PAP 39.



**LUCKY 7 CAPITALIST 736**

calved - 1/31/2017 Bull - 18995322 tattoo 736

CONNELLY CAPITALIST 028  
**AB-LVS CAPITALIST 4507**  
AB-LVS EMMA 096  
MCD SF CONSENSUS 3518

**LUCKY 7 LADY HOSTAGE 595**  
LUCKY 7 LADY HOSTAGE 2183

	BW	WW	YW	Milk	\$B
<b>EPD</b>	<b>+0.6</b>	<b>+67</b>	<b>+116</b>	<b>+20</b>	<b>136</b>
Acc	0.36	0.31	0.3	0.14	

It will be hard to find a bull that combines his moderate frame with such performance. 736 has it all. Calving ease, performance, phenotype, feed efficiency, Carcass, Low PAP and scored a #1 for Tenderness.(Extremely Tender) Top 25% RFI in pen @ -1.20. Ratio 137 on IMF and 107 Ribeye. His calves are thick and good.



2 Year olds and Fall bulls were PAP tested at 7,580 feet, and Yearlings at 7075 feet after 93 days exposure.

## “PAP RISK CATEGORY EVALUATION”

This information was performed in a consultation with Dr. Tim Holt, DVM, after PAP testing and all variables were known.

### 5 Star ♥♥♥♥♥ Low Risk Cattle:

These are cattle that have been PAP measured and have found to be at LOW risk for developing or carrying the gene combination for true Bovine High Mountain Disease. This group of cattle is suitable for use at any elevation.

### 4 Star ♥♥♥♥ Moderate Risk Cattle:

These are cattle that have been PAP measured and have found to be at a MODERATE risk for developing or carrying the gene combination for true Bovine High Mountain Disease. This group of cattle is suitable for use at the elevation of testing and below. (PAP test was performed at 7,580 feet on all Two year olds & Fall bulls. The Yearlings were PAP tested at 7,075 feet. )

### 3 Star ♥♥♥ Unknown Risk Cattle:

These are cattle that a PAP test was unable to be performed, or cattle PAP tested at less than one year of age with a PAP score of 46-49mmhg. This group of cattle can change, as per risk category, up or down and therefore it is advised that they be retested when they are acclimated to their new home.

### Not Recommended at Elevations Above 6,000 feet



*Dr. Holt PAP testing above 7,000 feet*

### DEFINING A RISK CATEGORY:

The PAP Risk Category Evaluation is being developed to add to the repeatability and dependability of a PAP measurement. The PAP score measurement in and by itself is a meaningless number without knowing the age, size, elevation, length of exposure to that elevation, environmental conditions, Systolic and Diastolic pressures. By adding to the PAP score, a risk category, the buyer can make a better selection for use in high elevation. All animals in each risk category have nearly the same statistical chance of developing or carrying the gene combination for true High Mountain Disease. The PAP test is not 100% in any fashion but it is an indicator of pulmonary hypertension in that animal. Each animal tested will be given a risk category rating following the test and evaluation of the variables mentioned above. This information and scoring was 100% done in consultation with Dr. Tim Holt, DVM.

(Lucky 7 Angus will guarantee all bulls selling in this catalog for High Mountain/Brisket Disease up to 6,000 feet elevation and all Low to Moderate Risk bulls up to the corresponding elevation of the PAP Risk Scoring Category Evaluation.)

♥♥♥♥♥♥♥♥♥♥ A PAP test performed at 5,500 feet and below will locate less than 60% of the animals carrying the gene combination for true Bovine High Mountain Disease in elevations above 7,000 feet. This information has been proven at Lucky 7 Angus by testing, research and data.♥♥♥♥♥♥♥♥♥♥

### LUCKY 7 ANGUS IS A TRUE PAP/HIGH ELEVATION PROGRAM!

PAP testing is only one tool to help prevent high elevation or Brisket disease. If it is performed correctly, above 6,400 feet and more than 42 days exposure, it is somewhat effective. It becomes a much better tool if it is performed above 7,200 feet with a minimum of 75 days exposure. For ranchers above 6800 feet no PAP Test will ensure a bull to not escalate the disease. The genetic base or cow herd of the bull must acclimate to high elevations as well. Meaning they must live above 6,800 feet year round, or be above 7,000 feet more than 6 months per year including during key stress periods (through fall and cold parts of winter). This has been proven at Lucky 7 Angus and confirmed by Dr. Tim Holt. All Lucky 7 Angus cows run above 7,000 feet for 8 months and through the coldest part of winter (early May into January). All fall and 2 year old bulls are PAP tested at 7,580 feet after a 93 day exposure.

## Yearling Bulls - Lots 1-60

Every Yearling bull is out of a first calf heifer. This very well could be the most powerful bulls out of first calf heifers to sell anywhere in the world! We believe around half of them to be true Herd Bull prospects that could advance any seedstock program.



### LUCKY 7 CAPITALIST 944

calved - 2/1/2019 Bull - 19620212 tattoo 944  
AB-LVS CAPITALIST 4507

**LUCKY 7 CAPITALIST 736**  
LUCKY 7 LADY HOSTAGE 595  
HAYNES OUTRIGHT 452  
**LUCKY 7 BLACKCAP 7116**  
LUCKY 7 BLACKCAP 190



--- Birth ---		--- Weaning ---		YW	Milk
Weight	EPD	205 Wt	EPD	EPD	EPD
63	+0.4	601	+58	+106	+20
Feed Efficiency Evaluation		PAP Score		PAP Risk Category	
+72.5		44		♥♥♥♥	

This herd bull prospect is a chunk. He will be the first to sell out of our Capitalist 736 bull. His sire 736 leads the industry in Feed Efficiency, Tenderness and High elevation PAP.

### LUCKY 7 CAPITALIST 967

calved - 1/28/2019 Bull - 19620235 tattoo 967  
AB-LVS CAPITALIST 4507

**LUCKY 7 CAPITALIST 736**  
LUCKY 7 LADY HOSTAGE 595  
LUCKY 7 SPECIAL FOCUS 448  
**LUCKY 7 DIAMOND 718**  
LUCKY 7 DIAMOND 2212



--- Birth ---		--- Weaning ---		YW	Milk
Weight	EPD	205 Wt	EPD	EPD	EPD
55	-0.9	606	+60	+108	+21
Feed Efficiency Evaluation		PAP Score		PAP Risk Category	
+75		37		♥♥♥♥♥	

With 736 on the top and 448 on bottom, this bull has it all. Females, Performance, calving ease, feed efficiency and Tenderness.

### LUCKY 7 CASH 955

calved - 2/5/2019 Bull - 19620223 tattoo 955  
BARSTOW CASH

**TM CASH 516**  
MSU ELBA 002  
DEGRAND 0118 TOTAL  
**LUCKY 7 ERICA 7017**  
LUCKY 7 ERICA 430



--- Birth ---		--- Weaning ---		YW	Milk
Weight	EPD	205 Wt	EPD	EPD	EPD
54	-1.7	612	+57	+105	+24
Feed Efficiency Evaluation		PAP Score		PAP Risk Category	
+70		36		♥♥♥♥♥	

Retaining 1/3 Semen Interest. Lucky 7 Angus may collect semen and use this bull. He is a very stout made Herd bull prospect with a great pedigree to make phenomenal easy fleshing females.

### LUCKY 7 CAPITALIST 905

calved - 1/28/2019 Bull - 19620097 tattoo 905  
AB-LVS CAPITALIST 4507

**LUCKY 7 CAPITALIST 736**  
LUCKY 7 LADY HOSTAGE 595  
MCD SF TOTAL PACKAGE 1337  
**LUCKY 7 PROUD PRINCESS 6544**  
TC PROUD PRINCESS 3251



--- Birth ---		--- Weaning ---		YW	Milk
Weight	EPD	205 Wt	EPD	EPD	EPD
60	+1.1	625	+64	I+108	+18
Feed Efficiency Evaluation		PAP Score		PAP Risk Category	
+72.5		39		♥♥♥♥♥	

Retaining 1/3 Semen Interest. Dam is a product of our intense embryo program.



### LUCKY 7 COPYRIGHT 972

calved - 2/28/2019 Bull - 19620239 tattoo 972  
LUCKY 7 COPYRIGHT 1189

**LUCKY 7 COPYRIGHT 5083**  
LUCKY 7 MILLICENT 937  
EAGLE PASS PROTOTYPE 4007  
**LUCKY 7 ELBANCE 6554**  
LUCKY 7 ELBANCE 267



--- Birth ---		--- Weaning ---		YW	Milk
Weight	EPD	205 Wt	EPD	EPD	EPD
72	+0.3	799	+68	I+90	+23
Feed Efficiency Evaluation		PAP Score		PAP Risk Category	
+87.5		37		♥♥♥♥♥	

Retaining 1/3 Semen Interest. Lucky 7 Angus may collect semen and use this bull. He is an absolute tank. Top 50% RFI in pen @ -.62. Dam is a product of our intense embryo program. He has a Wean Ratio of 129 and a 205 day wt of 799#'s.



**6**  
**LUCKY 7 ESQUIRE 936**  
calved - 2/15/2019 Bull - 19620204 tattoo 936  
K C F BENNETT ABSOLUTE  
**EGL ESQUIRE 7053**  
EAGLE PASS EMILENA 5029  
LUCKY 7 COPYRIGHT 5083  
**LUCKY 7 LASS 7107**  
LUCKY 7 LASS 030

**7**  
**LUCKY 7 SPECIAL FOCUS 901**  
calved - 2/22/2019 Bull - 19620067 tattoo 901  
LUCKY 7 SPECIAL FOCUS 214  
**LUCKY 7 SPECIAL FOCUS 448**  
LUCKY 7 FOREVER LADY 221  
LUCKY 7 RIGHT TIME 428  
**LUCKY 7 LUCY 7197**  
LUCKY 7 LUCY 4538

--- Birth ---		--- Weaning ---		YW	Milk
Weight	EPD	205 Wt	EPD	EPD	EPD
62	-0.4	622	+57	+103	+25
Feed Efficiency Evaluation +72.5		PAP Score 39		PAP Risk Category ♥♥♥♥♥	

--- Birth ---		--- Weaning ---		YW	Milk
Weight	EPD	205 Wt	EPD	EPD	EPD
63	+1	743	+73	+111	+24
Feed Efficiency Evaluation +80		PAP Score 36		PAP Risk Category ♥♥♥♥♥	

This is the first Esquire 7053 calf to sell. His sire has one of the most feed efficient pedigrees in the industry. An Incredible feed conversion of 5.61:1. Grand Dam is a product of our intense embryo program.

Retaining 1/3 Semen Interest. Lucky 7 Angus may collect semen and use this bull. This bull is a 3/4 brother to lot # 13 bull. He went off feed in his feed efficiency test or I'm sure he would have excelled the same. Grand Dam is a product of our intense embryo program.

**8**  
**LUCKY 7 CAPITALIST 966**  
calved - 2/16/2019 Bull - 19620234 tattoo 966  
CONNEALY CAPITALIST 028  
**AB-LVS CAPITALIST 4507**  
AB-LVS EMMA 096  
LUCKY 7 HOMESTEADER 2308  
**LUCKY 7 MISS BURGESS 714**  
LUCKY 7 MISS BURGESS 5025

**10**  
**LUCKY 7 ROCKMOUNT 934**  
calved - 2/8/2019 Bull - 19620203 tattoo 934  
STEVENSON ROCKMOUNT RX933  
**LUCKY 7 ROCKMOUNT 6505**  
EGL MISS FRONTIER 4087  
MVCC UPSHOT 467  
**LUCKY 7 MILLICENT 7048**  
LUCKY 7 MILLICENT 3167

--- Birth ---		--- Weaning ---		YW	Milk
Weight	EPD	205 Wt	EPD	EPD	EPD
57	-0.7	680	+61	+95	+24
Feed Efficiency Evaluation +62.5		PAP Score 45		PAP Risk Category ♥♥♥♥♥	

--- Birth ---		--- Weaning ---		YW	Milk
Weight	EPD	205 Wt	EPD	EPD	EPD
56	-1.3	573	+40	+78	+25
Feed Efficiency Evaluation +92.5		PAP Score 36		PAP Risk Category ♥♥♥♥♥	

His sire, 4507, has lots of performance in a 4.5-5 frame package. Very easy fleshing, with performance, feed efficiency and females to build a herd around.

His sire, 6505, has perfect feet and legs in a moderate framed, easy fleshing package with feed efficiency. Top 50% RFI in pen @ -.065. An Incredible feed conversion of 5.62:1.

**9**  
**LUCKY 7 SPECIAL FOCUS 960**  
calved - 2/27/2019 Bull - 19620228 tattoo 960  
LUCKY 7 SPECIAL FOCUS 448  
**LUCKY 7 SPECIAL FOCUS 6055**  
LUCKY 7 VALENTINE 6106  
MCD SF CONSENSUS 3518  
**LUCKY 7 LUCY 7146**  
LUCKY 7 LUCY 4055

**11**  
**LUCKY 7 CASH 912**  
calved - 2/2/2019 Bull - 19620132 tattoo 912  
BARSTOW CASH  
**TM CASH 516**  
MSU ELBA 002  
LUCKY 7 HOMESTEADER 2308  
**LUCKY 7 BEEBE QUEEN 772**  
LUCKY 7 BEEBE QUEEN 4147

--- Birth ---		--- Weaning ---		YW	Milk
Weight	EPD	205 Wt	EPD	EPD	EPD
73	+1.9	714	+69	+103	+23
Feed Efficiency Evaluation +90		PAP Score 46		PAP Risk Category ♥♥♥	

--- Birth ---		--- Weaning ---		YW	Milk
Weight	EPD	205 Wt	EPD	EPD	EPD
57	-0.2	586	+56	+108	+25
Feed Efficiency Evaluation +80		PAP Score 45		PAP Risk Category ♥♥♥♥♥	

The first 6055 bull to sell. You will see a lot more from him. Top 25% RFI in pen @ -1.21. WR-116.

An Incredible feed conversion of 5.12:1.

**LUCKY 7 SPECIAL FOCUS 964**

**12** calved - 1/25/2019 Bull - 19620232 tattoo 964  
LUCKY 7 SPECIAL FOCUS 214  
**LUCKY 7 SPECIAL FOCUS 448**  
LUCKY 7 FOREVER LADY 221  
MCD SF CONSENSUS 3518  
**LUCKY 7 LASS 7002**  
LUCKY 7 LASS 357

--- Birth ---		--- Weaning ---		YW	Milk
Weight	EPD	205 Wt	EPD	EPD	EPD
<b>52</b>	<b>-1.3</b>	<b>630</b>	<b>+62</b>	<b>+103</b>	<b>+24</b>
Feed Efficiency Evaluation +77.5		PAP Score 40		PAP Risk Category ♥♥♥♥♥	

This herd bull prospect has one of my favorite pedigrees. All are picture perfect females to build a cow herd around.

**LUCKY 7 ESQUIRE 970**

**15** calved - 2/14/2019 Bull - 19620238 tattoo 970  
K C F BENNETT ABSOLUTE  
**EGL ESQUIRE 7053**  
EAGLE PASS EMILENA 5029  
LUCKY 7 TEN X 2127  
**LUCKY 7 BEEBE QUEEN 7096**  
LUCKY 7 BEEBE QUEEN 317

--- Birth ---		--- Weaning ---		YW	Milk
Weight	EPD	205 Wt	EPD	EPD	EPD
<b>62</b>	<b>+2.1</b>	<b>693</b>	<b>+66</b>	<b>+113</b>	<b>+29</b>
Feed Efficiency Evaluation +75		PAP Score 42		PAP Risk Category ♥♥♥♥♥	

3/4 brother to lot #16. Take them both home and it might be the best investment you ever make. Grand Dam NR 4-107. WR-110.



**LUCKY 7 SPECIAL FOCUS 939**

**13** calved - 2/27/2019 Bull - 19620207 tattoo 939  
LUCKY 7 SPECIAL FOCUS 214  
**LUCKY 7 SPECIAL FOCUS 448**  
LUCKY 7 FOREVER LADY 221  
LUCKY 7 RIGHT TIME 428  
**LUCKY 7 BLACK JESTRESS 7042**  
LUCKY 7 BLACK JESTRESS 491

--- Birth ---		--- Weaning ---		YW	Milk
Weight	EPD	205 Wt	EPD	EPD	EPD
<b>65</b>	<b>+0.4</b>	<b>676</b>	<b>+64</b>	<b>+103</b>	<b>+24</b>
Feed Efficiency Evaluation +90		PAP Score 39		PAP Risk Category ♥♥♥♥♥	

Retaining 1/3 Semen Interest. Lucky 7 Angus will collect semen and use this bull. #2 RFI in pen @ -3.30. An Incredible feed conversion of 4.96:1.

**LUCKY 7 ESQUIRE 904**

**16** calved - 2/27/2019 Bull - 19620087 tattoo 904  
K C F BENNETT ABSOLUTE  
**EGL ESQUIRE 7053**  
EAGLE PASS EMILENA 5029  
LUCKY 7 TEN X 2127  
**LUCKY 7 DIAMOND LASS 7044**  
LUCKY 7 DIAMOND LASS 413

--- Birth ---		--- Weaning ---		YW	Milk
Weight	EPD	205 Wt	EPD	EPD	EPD
<b>67</b>	<b>+1.6</b>	<b>721</b>	<b>+71</b>	<b>+119</b>	<b>+28</b>
Feed Efficiency Evaluation +75		PAP Score 36		PAP Risk Category ♥♥♥♥♥	

3/4 brother to lot #15. I bred a ton of cows to his sire, 7053, and you will see a lot more brothers in the future. WR-117.

**LUCKY 7 ROCKMOUNT 963**

**14** calved - 2/15/2019 Bull - 19620231 tattoo 963  
STEVENSON ROCKMOUNT RX933  
**LUCKY 7 ROCKMOUNT 6505**  
EGL MISS FRONTIER 4087  
LUCKY 7 SPECIAL FOCUS 448  
**LUCKY 7 MISS EMULOUS 795**  
LUCKY 7 MISS EMULOUS

--- Birth ---		--- Weaning ---		YW	Milk
Weight	EPD	205 Wt	EPD	EPD	EPD
<b>56</b>	<b>-2.4</b>	<b>622</b>	<b>+46</b>	<b>+75</b>	<b>+23</b>
Feed Efficiency Evaluation +80		PAP Score 41		PAP Risk Category ♥♥♥♥♥	

Grand Dam is a product of our intense embryo program.

**LUCKY 7 ESQUIRE 926**

**17** calved - 2/11/2019 Bull - 19620188 tattoo 926  
K C F BENNETT ABSOLUTE  
**EGL ESQUIRE 7053**  
EAGLE PASS EMILENA 5029  
LUCKY 7 I87 978 5039  
**LUCKY 7 PEARL 7108**  
LUCKY 7 PEARL 309

--- Birth ---		--- Weaning ---		YW	Milk
Weight	EPD	205 Wt	EPD	EPD	EPD
<b>61</b>	<b>+0.9</b>	<b>638</b>	<b>+59</b>	<b>+105</b>	<b>+27</b>
Feed Efficiency Evaluation +75		PAP Score 41		PAP Risk Category ♥♥♥♥♥	

**LUCKY 7 ASSERTIVE 971**

18 calved - 1/31/2019 Bull - 19625169 tattoo 971  
K C F BENNETT ABSOLUTE  
**K C F BENNETT ASSERTIVE**  
K C F MISS HOMESTEAD Z98  
LUCKY 7 NEW STANDARD 4540  
**LUCKY 7 LASS 743**  
LUCKY 7 LASS 5089

--- Birth ---		--- Weaning ---		YW	Milk
Weight	EPD	205 Wt	EPD	EPD	EPD
52	-1.3	642	+64	+116	+26
Feed Efficiency Evaluation +72.5		PAP Score Not Recommended at Elev. above 6000ft		PAP Risk Category	

His sire, Assertive, is the number 2 feed efficient bull in ABS's line up. They should make great cows.

**LUCKY 7 COPYRIGHT 946**

21 calved - 2/26/2019 Bull - 19620214 tattoo 946  
LUCKY 7 COPYRIGHT 1189  
**LUCKY 7 COPYRIGHT 5083**  
LUCKY 7 MILLICENT 937  
MCD SF CONSENSUS 3518  
**LUCKY 7 MISS EMULOUS 764**  
LUCKY 7 MISS EMULOUS 4199

--- Birth ---		--- Weaning ---		YW	Milk
Weight	EPD	205 Wt	EPD	EPD	EPD
61	-0.8	639	+54	+87	+25
Feed Efficiency Evaluation +80		PAP Score 41		PAP Risk Category ♥♥♥♥♥	

Top 50% RFI in pen @ -.54. An Incredible feed conversion of 5.58:1.

**LUCKY 7 CAPITALIST 919**

19 calved - 2/28/2019 Bull - 19620160 tattoo 919  
AB-LVS CAPITALIST 4507  
**LUCKY 7 CAPITALIST 736**  
LUCKY 7 LADY HOSTAGE 595  
LUCKY 7 PATRIOT 1246  
**LUCKY 7 MILLICENT 782**  
LUCKY 7 MILLICENT 4528

--- Birth ---		--- Weaning ---		YW	Milk
Weight	EPD	205 Wt	EPD	EPD	EPD
72	+1.8	677	+62	+102	+23
Feed Efficiency Evaluation +90		PAP Score 40		PAP Risk Category ♥♥♥♥♥	

Top 50% RFI in pen @ -.49. Grand Dam is a product of our intense embryo program. Feed efficiency, Feed efficiency, Feed efficiency, is how I would describe his pedigree. WR-110.

**LUCKY 7 CAPITALIST 969**

22 calved - 1/27/2019 Bull - 19620237 tattoo 969  
CONNEALY CAPITALIST 028  
**AB-LVS CAPITALIST 4507**  
AB-LVS EMMA 096  
LUCKY 7 HOMESTEADER 2308  
**LUCKY 7 LASS 762**  
LUCKY 7 LASS 518

--- Birth ---		--- Weaning ---		YW	Milk
Weight	EPD	205 Wt	EPD	EPD	EPD
58	-0.2	680	+68	+111	+24
Feed Efficiency Evaluation +70		PAP Score 40		PAP Risk Category ♥♥♥♥♥	

**LUCKY 7 COPYRIGHT 965**

23 calved - 2/25/2019 Bull - 19620233 tattoo 965  
LUCKY 7 COPYRIGHT 1189  
**LUCKY 7 COPYRIGHT 5083**  
LUCKY 7 MILLICENT 937  
LUCKY 7 PATRIOT 1246  
**LUCKY 7 MISS EMULOUS 7185**  
LUCKY 7 MISS EMULOUS 5104

--- Birth ---		--- Weaning ---		YW	Milk
Weight	EPD	205 Wt	EPD	EPD	EPD
60	-2.8	626	+55	+92	+27
Feed Efficiency Evaluation +90		PAP Score 39		PAP Risk Category ♥♥♥♥♥	

Top 25% RFI in pen @ -1.56. An Incredible feed conversion of 5.13:1.



**LUCKY 7 CAPITALIST 907**

20 calved - 2/8/2019 Bull - 19620108 tattoo 907  
CONNEALY CAPITALIST 028  
**AB-LVS CAPITALIST 4507**  
AB-LVS EMMA 096  
LUCKY 7 I87 978  
**LUCKY 7 BLACKBIRD 7010**  
LUCKY 7 BLACKBIRD 428

--- Birth ---		--- Weaning ---		YW	Milk
Weight	EPD	205 Wt	EPD	EPD	EPD
65	+2.6	713	+64	+102	+24
Feed Efficiency Evaluation +75		PAP Score 41		PAP Risk Category ♥♥♥♥♥	

Top 50% RFI in pen @ -.03. WR-113.

**LUCKY 7 CAPITALIST 976**

24 calved - 1/22/2019 Bull - 19620242 tattoo 976  
CONNEALY CAPITALIST 028  
**AB-LVS CAPITALIST 4507**  
AB-LVS EMMA 096  
LUCKY 7 SPECIAL FOCUS 448  
**LUCKY 7 BARBARA 7124**  
LUCKY 7 BARBARA 3291

--- Birth ---		--- Weaning ---		YW	Milk
Weight	EPD	205 Wt	EPD	EPD	EPD
57	-1	578	+54	+102	+23
Feed Efficiency Evaluation +87.5		PAP Score 39		PAP Risk Category ♥♥♥♥♥	

Top 50% RFI in pen @ -.42.

**LUCKY 7 SPECIAL FOCUS 917**

25

calved - 2/22/2019 Bull - 19620155 tattoo 917  
LUCKY 7 SPECIAL FOCUS 448

**LUCKY 7 SPECIAL FOCUS 6055**

LUCKY 7 VALENTINE 6106  
STEVENSON ROCKMOUNT RX933

**LUCKY 7 MISS FRONTIER 6517**

EGL MISS FRONTIER 4087

--- Birth ---		--- Weaning ---		YW	Milk
Weight	EPD	205 Wt	EPD	EPD	EPD
67	+1	726	+63	+91	+23
Feed Efficiency Evaluation		PAP Score		PAP Risk Category	
+80		41		♥♥♥♥♥	

Dam is a product of our intense embryo program and a full sister to our Herd Bull, Lucky 7 Rockmount 6505. WR-117.

**LUCKY 7 SPECIAL FOCUS 937**

29

calved - 2/24/2019 Bull - 19620205 tattoo 937  
LUCKY 7 SPECIAL FOCUS 448

**LUCKY 7 SPECIAL FOCUS 691**

LUCKY 7 LA LUNA 455  
LUCKY 7 PATRIOT 1246

**LUCKY 7 MARTHA 7130**

LUCKY 7 MARTHA 5186

--- Birth ---		--- Weaning ---		YW	Milk
Weight	EPD	205 Wt	EPD	EPD	EPD
68	-0.1	688	+58	+85	+24
Feed Efficiency Evaluation		PAP Score		PAP Risk Category	
+77.5		38		♥♥♥♥♥	

WR-111.

**LUCKY 7 ESQUIRE 950**

26

calved - 1/19/2019 Bull - 19620218 tattoo 950  
K C F BENNETT ABSOLUTE

**EGL ESQUIRE 7053**

EAGLE PASS EMILENA 5029  
LUCKY 7 SPECIAL FOCUS 448

**LUCKY 7 PRIDE 7070**

LUCKY 7 PRIDE 2210

--- Birth ---		--- Weaning ---		YW	Milk
Weight	EPD	205 Wt	EPD	EPD	EPD
50	-1.6	543	+51	+103	+26
Feed Efficiency Evaluation		PAP Score		PAP Risk Category	
+75		38		♥♥♥♥♥	



**LUCKY 7 CAPITALIST 954**

27

calved - 2/6/2019 Bull - 19620222 tattoo 954  
AB-LVS CAPITALIST 4507

**LUCKY 7 CAPITALIST 736**

LUCKY 7 LADY HOSTAGE 595  
LUCKY 7 PATRIOT 1246

**LUCKY 7 MILLICENT 707**

LUCKY 7 MILLICENT 4513

--- Birth ---		--- Weaning ---		YW	Milk
Weight	EPD	205 Wt	EPD	EPD	EPD
54	-0.6	656	+62	+107	+23
Feed Efficiency Evaluation		PAP Score		PAP Risk Category	
+80		38		♥♥♥♥♥	

Grand Dam is a product of our intense embryo program.

**LUCKY 7 OUTRIGHT 932**

30

calved - 2/17/2019 Bull - 19620201 tattoo 932  
HAYNES OUTRIGHT 452

**LUCKY 7 OUTRIGHT 789**

LUCKY 7 MISS DAR 5073  
MCD SF CONSENSUS 3518

**LUCKY 7 LUCY 7211**

LUCKY 7 LUCY 0245

--- Birth ---		--- Weaning ---		YW	Milk
Weight	EPD	205 Wt	EPD	EPD	EPD
64	+2.5	647	+64	+106	+19
Feed Efficiency Evaluation		PAP Score		PAP Risk Category	
+80		40		♥♥♥♥♥	

**LUCKY 7 DURAMAX 925**

28

calved - 1/30/2019 Bull - 19620181 tattoo 925  
CONNEALY COUNSELOR

**EGL DURAMAX 6523**

EGL MISS FRONTIER 4087  
LUCKY 7 SPECIAL FOCUS 448

**LUCKY 7 MILLICENT 7113**

LUCKY 7 MILLICENT 5053

--- Birth ---		--- Weaning ---		YW	Milk
Weight	EPD	205 Wt	EPD	EPD	EPD
63	+0	616	+47	+77	+24
Feed Efficiency Evaluation		PAP Score		PAP Risk Category	
+80		35		♥♥♥♥♥	

**LUCKY 7 CAPITALIST 962**

31

calved - 2/22/2019 Bull - 19620230 tattoo 962  
AB-LVS CAPITALIST 4507

**LUCKY 7 CAPITALIST 736**

LUCKY 7 LADY HOSTAGE 595  
LUCKY 7 SPECIAL FOCUS 448

**LUCKY 7 LASS 7166**

LUCKY 7 LASS 5143

--- Birth ---		--- Weaning ---		YW	Milk
Weight	EPD	205 Wt	EPD	EPD	EPD
61	-0.5	665	+65	+107	+22
Feed Efficiency Evaluation		PAP Score		PAP Risk Category	
+80		39		♥♥♥♥♥	



**LUCKY 7 PATRIOT 928**

32

calved - 2/21/2019 Bull - 19620192 tattoo 928  
LUCKY 7 PATRIOT 1246

**LUCKY 7 PATRIOT 719**

LUCKY 7 BLACKBIRD 522  
LUCKY 7 I87 978

**LUCKY 7 ENTENSE DIAMOND 7223**

DAR 6358 2083 8210 24J

--- Birth ---		--- Weaning ---		YW	Milk
Weight	EPD	205 Wt	EPD	EPD	EPD
60	-0.2	563	+52	+94	+26
Feed Efficiency Evaluation		PAP Score		PAP Risk Category	
+65		39		♥♥♥♥♥	

**LUCKY 7 CAPITALIST 929**

35

calved - 1/28/2019 Bull - 19620196 tattoo 929  
AB-LVS CAPITALIST 4507

**LUCKY 7 CAPITALIST 736**

LUCKY 7 LADY HOSTAGE 595  
TM CASH 516

**LUCKY 7 ELUNAS ELITE 796**

LUCKY 7 ELUNAS ELITE 4503

--- Birth ---		--- Weaning ---		YW	Milk
Weight	EPD	205 Wt	EPD	EPD	EPD
50	-0.8	623	+62	+115	+25
Feed Efficiency Evaluation		PAP Score		PAP Risk Category	
+75		38		♥♥♥♥♥	

7/8 brother to lot #33.

**LUCKY 7 CAPITALIST 930**

33

calved - 2/22/2019 Bull - 19620199 tattoo 930  
AB-LVS CAPITALIST 4507

**LUCKY 7 CAPITALIST 736**

LUCKY 7 LADY HOSTAGE 595  
TM CASH 516

**LUCKY 7 MISS BURGESS 7106**

LUCKY 7 MISS BURGESS 329

--- Birth ---		--- Weaning ---		YW	Milk
Weight	EPD	205 Wt	EPD	EPD	EPD
53	-0.6	597	+62	+119	+23
Feed Efficiency Evaluation		PAP Score		PAP Risk Category	
+95		35		♥♥♥♥♥	

#4 RFI in pen @ -2.27. 7/8 brother to lot #35.

**LUCKY 7 ESQUIRE 924**

36

calved - 2/19/2019 Bull - 19620176 tattoo 924  
K C F BENNETT ABSOLUTE

**EGL ESQUIRE 7053**

EAGLE PASS EMILENA 5029  
LUCKY 7 ALLIANCE 187 3202

**LUCKY 7 BELLE 7152**

LUCKY 7 BELLE 0119

--- Birth ---		--- Weaning ---		YW	Milk
Weight	EPD	205 Wt	EPD	EPD	EPD
64	+0.9	563	+50	+94	+25
Feed Efficiency Evaluation		PAP Score		PAP Risk Category	
+80		45		♥♥♥♥♥	



34

**LUCKY 7 CAPITALIST 920**

37

calved - 2/12/2019 Bull - 19620164 tattoo 920  
CONNEALY CAPITALIST 028

**AB-LVS CAPITALIST 4507**

AB-LVS EMMA 096  
LUCKY 7 NEW ERA 4523

**LUCKY 7 LADY PRIDE 785**

LUCKY 7 LADY PRIDE 1106

--- Birth ---		--- Weaning ---		YW	Milk
Weight	EPD	205 Wt	EPD	EPD	EPD
56	+0.2	625	+62	+108	+22
Feed Efficiency Evaluation		PAP Score		PAP Risk Category	
+87.5		41		♥♥♥♥♥	

Top 25% RFI in pen @ -1.40.

**LUCKY 7 ESQUIRE 961**

34

calved - 1/31/2019 Bull - 19620229 tattoo 961  
K C F BENNETT ABSOLUTE

**EGL ESQUIRE 7053**

EAGLE PASS EMILENA 5029  
LUCKY 7 SPECIAL FOCUS 448

**LUCKY 7 MILLICENT 7003**

LUCKY 7 MILLICENT 433

--- Birth ---		--- Weaning ---		YW	Milk
Weight	EPD	205 Wt	EPD	EPD	EPD
63	+0.3	556	+53	+109	+25
Feed Efficiency Evaluation		PAP Score		PAP Risk Category	
+75		40		♥♥♥♥♥	

**LUCKY 7 DURAMAX 947**

38

calved - 1/26/2019 Bull - 19620215 tattoo 947  
CONNEALY COUNSELOR

**EGL DURAMAX 6523**

EGL MISS FRONTIER 4087  
LUCKY 7 NEW STANDARD 4540

**LUCKY 7 BLACKCAP BEAUTY 760**

LUCKY 7 BLACKCAP BEAUTY 514

--- Birth ---		--- Weaning ---		YW	Milk
Weight	EPD	205 Wt	EPD	EPD	EPD
55	-1	601	+48	+81	+25
Feed Efficiency Evaluation		PAP Score		PAP Risk Category	
+92.5		37		♥♥♥♥♥	

Top 25% RFI in pen @ 1.18.

**LUCKY 7 CAPITALIST 949**

39

calved - 2/14/2019 Bull - 19620217 tattoo 949  
CONNEALY CAPITALIST 028

**AB-LVS CAPITALIST 4507**

AB-LVS EMMA 096  
LUCKY 7 187 978

**LUCKY 7 CENTENNIAL 788**

LUCKY 7 CENTENNIAL 4138

--- Birth ---		--- Weaning ---		YW	Milk
Weight	EPD	205 Wt	EPD	EPD	EPD
62	+1.8	603	+66	+117	+24
Feed Efficiency Evaluation +75		PAP Score 40	PAP Risk Category ♥♥♥♥♥		

Top 50% RFI in pen @ -.82.

**LUCKY 7 CAPITALIST 948**

43

calved - 2/19/2019 Bull - 19620216 tattoo 948  
AB-LVS CAPITALIST 4507

**LUCKY 7 CAPITALIST 736**

LUCKY 7 LADY HOSTAGE 595  
LUCKY 7 ALLIANCE 187 3202

**LUCKY 7 FERN 7043**

LUCKY 7 FERN 776

--- Birth ---		--- Weaning ---		YW	Milk
Weight	EPD	205 Wt	EPD	EPD	EPD
50	-0.6	642	+54	+88	+22
Feed Efficiency Evaluation +77.5		PAP Score 38	PAP Risk Category ♥♥♥♥♥		

**LUCKY 7 CAPITALIST 943**

40

calved - 1/31/2019 Bull - 19620211 tattoo 943  
AB-LVS CAPITALIST 4507

**LUCKY 7 CAPITALIST 736**

LUCKY 7 LADY HOSTAGE 595  
LUCKY 7 PATRIOT 1246

**LUCKY 7 TAMMY 746**

LUCKY 7 TAMMY 5154

--- Birth ---		--- Weaning ---		YW	Milk
Weight	EPD	205 Wt	EPD	EPD	EPD
63	+1.8	648	+66	+117	+23
Feed Efficiency Evaluation +90		PAP Score 43	PAP Risk Category ♥♥♥♥♥		

Top 50% RFI in pen @ -.05.

**LUCKY 7 ESQUIRE 913**

44

calved - 2/18/2019 Bull - 19620139 tattoo 913  
K C F BENNETT ABSOLUTE

**EGL ESQUIRE 7053**

EAGLE PASS EMILENA 5029  
LUCKY 7 UNO 504

**LUCKY 7 SUSAN 7091**

LUCKY 7 SUSAN 4122

--- Birth ---		--- Weaning ---		YW	Milk
Weight	EPD	205 Wt	EPD	EPD	EPD
61	+0.5	625	+55	+101	+28
Feed Efficiency Evaluation +70		PAP Score 47	PAP Risk Category ♥♥♥		

Top 50% RFI in pen @ -.26.

**LUCKY 7 ESQUIRE 940**

41

calved - 1/30/2019 Bull - 19620208 tattoo 940  
K C F BENNETT ABSOLUTE

**EGL ESQUIRE 7053**

EAGLE PASS EMILENA 5029  
LUCKY 7 HOMESTEADER 2308

**LUCKY 7 BEEBE QUEEN 7000**

LUCKY 7 BEEBE QUEEN 5001

--- Birth ---		--- Weaning ---		YW	Milk
Weight	EPD	205 Wt	EPD	EPD	EPD
56	-0.9	629	+59	+103	+26
Feed Efficiency Evaluation +87.5		PAP Score 39	PAP Risk Category ♥♥♥♥♥		

Top 50% RFI in pen @ -.93.

**LUCKY 7 SPECIAL FOCUS 959**

45

calved - 1/30/2019 Bull - 19620227 tattoo 959  
LUCKY 7 SPECIAL FOCUS 214

**LUCKY 7 SPECIAL FOCUS 448**

LUCKY 7 FOREVER LADY 221  
DEGRAND 0118 TOTAL

**LUCKY 7 BEBE QUEEN 740**

LUCKY 7 BEBE QUEEN 4527

--- Birth ---		--- Weaning ---		YW	Milk
Weight	EPD	205 Wt	EPD	EPD	EPD
50	-3.3	652	+56	+89	+24
Feed Efficiency Evaluation +82.5		PAP Score Not Recomendated at Elev. above 6000ft			

Top 50% RFI in pen @ -.16. Grand Dam is a product of our intense embryo program.

**LUCKY 7 ESQUIRE 945**

42

calved - 2/10/2019 Bull - 19620213 tattoo 945  
K C F BENNETT ABSOLUTE

**EGL ESQUIRE 7053**

EAGLE PASS EMILENA 5029  
LUCKY 7 187 978 5048

**LUCKY 7 LADY BLACKCAP 7051**

LUCKY 7 LADY BLACKCAP 4115

--- Birth ---		--- Weaning ---		YW	Milk
Weight	EPD	205 Wt	EPD	EPD	EPD
54	-0.9	657	+58	+100	+25
Feed Efficiency Evaluation +75		PAP Score 39	PAP Risk Category ♥♥♥♥♥		

**LUCKY 7 SPECIAL FOCUS 938**

46

calved - 2/17/2019 Bull - 19620206 tattoo 938  
LUCKY 7 SPECIAL FOCUS 448

**LUCKY 7 SPECIAL FOCUS 691**

LUCKY 7 LA LUNA 455  
LUCKY 7 HOMESTEADER 2308

**LUCKY 7 LADY PRIDE 7006**

LUCKY 7 LADY PRIDE 568

--- Birth ---		--- Weaning ---		YW	Milk
Weight	EPD	205 Wt	EPD	EPD	EPD
63	-0.8	597	+52	+88	+25
Feed Efficiency Evaluation +75		PAP Score 48	PAP Risk Category ♥♥♥		

Top 50% RFI in pen @ -.20.



**LUCKY 7 COPYRIGHT 931**

47

calved - 2/13/2019 Bull - 19620200 tattoo 931  
LUCKY 7 COPYRIGHT 1189

**LUCKY 7 COPYRIGHT 5083**

LUCKY 7 MILLICENT 937  
LUCKY 7 SPECIAL FOCUS 448

**LUCKY 7 ECTESSA 7170**

LUCKY 7 ECTESSA 4085

--- Birth ---		--- Weaning ---		YW	Milk
Weight	EPD	205 Wt	EPD	EPD	EPD
60	-1.3	587	+53	+95	+25
Feed Efficiency Evaluation		PAP Score		PAP Risk Category	
+75		40		♥♥♥♥♥	

**LUCKY 7 SPECIAL FOCUS 956**

51

calved - 2/12/2019 Bull - 19620224 tattoo 956  
LUCKY 7 SPECIAL FOCUS 448

**LUCKY 7 SPECIAL FOCUS 691**

LUCKY 7 LA LUNA 455  
HAYNES OUTRIGHT 452

**LUCKY 7 MILLICENT 763**

LUCKY 7 MILLICENT 4094

--- Birth ---		--- Weaning ---		YW	Milk
Weight	EPD	205 Wt	EPD	EPD	EPD
58	-0.2	612	+60	+106	+25
Feed Efficiency Evaluation		PAP Score		PAP Risk Category	
+85		38		♥♥♥♥♥	

Top 25% RFI in pen @ -1.77. An incredible feed conversion of 5.33:1.

**LUCKY 7 WAVE 923**

48

calved - 2/17/2019 Bull - 19620174 tattoo 923  
S A V BRILLIANCE 8077

**BMW BRILLIANCE WAVE 7106**

BMW WAVE 051  
LUCKY 7 NEW ERA 4523

**LUCKY 7 MISS EMULOUS 766**

LUCKY 7 MISS EMULOUS 279

--- Birth ---		--- Weaning ---		YW	Milk
Weight	EPD	205 Wt	EPD	EPD	EPD
66	+1.5	646	+56	+90	+25
Feed Efficiency Evaluation		PAP Score		PAP Risk Category	
+97.5		38		♥♥♥♥♥	

Retaining 1/3 Semen Interest. Lucky 7 Angus will collect semen and use this bull. #3 RFI in pen @ -2.85. An Incredible feed conversion of 5.20:1. Grand Dam is a product of our intense embryo program. The highest feed efficiency score in the sale.

**LUCKY 7 ROCKMOUNT 914**

49

calved - 2/14/2019 Bull - 19620142 tattoo 914  
STEVENSON ROCKMOUNT RX933

**LUCKY 7 ROCKMOUNT 6505**

EGL MISS FRONTIER 4087  
DEGRAND 3135 YELLOWSTONE

**LUCKY 7 FERN 784**

LUCKY 7 FERN 2245

--- Birth ---		--- Weaning ---		YW	Milk
Weight	EPD	205 Wt	EPD	EPD	EPD
70	+1.3	602	+44	+81	+25
Feed Efficiency Evaluation		PAP Score		PAP Risk Category	
+82.5		38		♥♥♥♥♥	

An incredible feed conversion of 5.88:1. Grand Dam is a product of our intense embryo program.

**LUCKY 7 ESQUIRE 922**

50

calved - 2/28/2019 Bull - 19620170 tattoo 922  
K C F BENNETT ABSOLUTE

**EGL ESQUIRE 7053**

EAGLE PASS EMILENA 5029  
MCD SF CONSENSUS 3518

**LUCKY 7 DEENA 7020**

LUCKY 7 DEENA 2282

--- Birth ---		--- Weaning ---		YW	Milk
Weight	EPD	205 Wt	EPD	EPD	EPD
71	+1.3	656	+59	+100	+26
Feed Efficiency Evaluation		PAP Score		PAP Risk Category	
+88.5		42		♥♥♥♥♥	

Top 50% RFI in pen @ -.84. An incredible feed conversion of 5.23:1.

**LUCKY 7 ROCKMOUNT 951**

52

calved - 2/25/2019 Bull - 19620219 tattoo 951  
STEVENSON ROCKMOUNT RX933

**LUCKY 7 ROCKMOUNT 6505**

EGL MISS FRONTIER 4087  
LUCKY 7 I87 978

**LUCKY 7 GLORIA 7103**

LUCKY 7 GLORIA 4127

--- Birth ---		--- Weaning ---		YW	Milk
Weight	EPD	205 Wt	EPD	EPD	EPD
64	+1	641	+52	+82	+24
Feed Efficiency Evaluation		PAP Score		PAP Risk Category	
+82.5		38		♥♥♥♥♥	

Top 50% RFI in pen @ -.24. An incredible feed conversion of 5.77:1.

**LUCKY 7 ASSERTIVE 906**

53

calved - 1/30/2019 Bull - 19625166 tattoo 906  
K C F BENNETT ABSOLUTE

**K C F BENNETT ASSERTIVE**

K C F MISS HOMESTEAD Z98  
LUCKY 7 RIGHT TIME 428

**LUCKY 7 MISS QUEEN 777**

LUCKY 7 MISS QUEEN 577

--- Birth ---		--- Weaning ---		YW	Milk
Weight	EPD	205 Wt	EPD	EPD	EPD
60	+0.5	640	+65	+116	+27
Feed Efficiency Evaluation		PAP Score		PAP Risk Category	
+77.5		38		♥♥♥♥♥	

Top 50% RFI in pen @ -.02.

**LUCKY 7 OUTRIGHT 974**

54

calved - 2/18/2019 Bull - 19620240 tattoo 974  
HAYNES OUTRIGHT 452

**LUCKY 7 OUTRIGHT 789**

LUCKY 7 MISS DAR 5073  
MCD SF CONSENSUS 3518

**LUCKY 7 POWER 7013**

LUCKY 7 POWER 4101

--- Birth ---		--- Weaning ---		YW	Milk
Weight	EPD	205 Wt	EPD	EPD	EPD
61	+3.1	668	+68	+110	+19
Feed Efficiency Evaluation		PAP Score		PAP Risk Category	
+95		39		♥♥♥♥♥	

Retaining 1/3 Semen Interest. Lucky 7 Angus may collect semen and use this bull. Top 25% RFI in pen @ -1.88. An Incredible feed conversion of 5.50:1.



**LUCKY 7 CAPITALIST 903**  
calved - 2/5/2019 Bull - 19620081 tattoo 903  
AB-LVS CAPITALIST 4507  
**LUCKY 7 CAPITALIST 736**  
LUCKY 7 LADY HOSTAGE 595  
TM CASH 516  
**LUCKY 7 ERICA 7195**  
LUCKY 7 ERICA 5150

--- Birth ---		--- Weaning ---		YW	Milk
Weight	EPD	205 Wt	EPD	EPD	EPD
<b>76</b>	<b>+2.8</b>	<b>659</b>	<b>+65</b>	<b>+114</b>	<b>+23</b>
Feed Efficiency Evaluation		PAP Score		PAP Risk Category	
+77.5		40		♥♥♥♥♥	

55

**LUCKY 7 ESQUIRE 900**

**55** calved - 2/3/2019 Bull - 19620058 tattoo 900  
K C F BENNETT ABSOLUTE  
**EGL ESQUIRE 7053**  
EAGLE PASS EMILENA 5029  
LUCKY 7 SPECIAL FOCUS 448  
**LUCKY 7 BLACKCAP 6529**  
LUCKY 7 BLACKCAP 846

--- Birth ---		--- Weaning ---		YW	Milk
Weight	EPD	205 Wt	EPD	EPD	EPD
<b>74</b>	<b>+1.2</b>	<b>683</b>	<b>+63</b>	<b>I+103</b>	<b>+26</b>
Feed Efficiency Evaluation		PAP Score		PAP Risk Category	
+72.5		41		♥♥♥♥♥	

Retaining 1/3 Semen Interest. Lucky 7 Angus may collect semen and use this bull. This bull is a tank. Dam is a product of our intense embryo program. WR-108.

**LUCKY 7 CASH 902**

**59** calved - 2/10/2019 Bull - 19620072 tattoo 902  
BARSTOW CASH  
**TM CASH 516**  
MSU ELBA 002  
MCD SF CONSENSUS 3518  
**LUCKY 7 MILLICENT 6500**  
LUCKY 7 MILLICENT 142

--- Birth ---		--- Weaning ---		YW	Milk
Weight	EPD	205 Wt	EPD	EPD	EPD
<b>74</b>	<b>+2.7</b>	<b>642</b>	<b>+58</b>	<b>I+104</b>	<b>+25</b>
Feed Efficiency Evaluation		PAP Score		PAP Risk Category	
+95		42		♥♥♥♥♥	

#2 RFI in pen at -.78. Dam is a product of our intense embryo program.

**LUCKY 7 SPECIAL FOCUS 915**

**56** calved - 2/9/2019 Bull - 19620145 tattoo 915  
LUCKY 7 SPECIAL FOCUS 448  
**LUCKY 7 SPECIAL FOCUS 6055**  
LUCKY 7 VALENTINE 6106  
AB-LVS CAPITALIST 4507  
**LUCKY 7 CLOVA PRIDE 7172**  
LUCKY 7 CLOVA PRIDE 422

--- Birth ---		--- Weaning ---		YW	Milk
Weight	EPD	205 Wt	EPD	EPD	EPD
<b>61</b>	<b>+0.4</b>	<b>668</b>	<b>+70</b>	<b>+118</b>	<b>+26</b>
Feed Efficiency Evaluation		PAP Score		PAP Risk Category	
+95		46		♥♥♥	

Top 25% RFI in pen @ -2.00. An Incredible feed conversion of 5.40:1.

**LUCKY 7 CAPITALIST 933**

**60** calved - 2/23/2019 Bull - 19620202 tattoo 933  
AB-LVS CAPITALIST 4507  
**LUCKY 7 CAPITALIST 736**  
LUCKY 7 LADY HOSTAGE 595  
LUCKY 7 I87 978 5106  
**LUCKY 7 MISS EMULOUS 7110**  
LUCKY 7 MISS EMULOUS 1223

--- Birth ---		--- Weaning ---		YW	Milk
Weight	EPD	205 Wt	EPD	EPD	EPD
<b>62</b>	<b>+1</b>	<b>632</b>	<b>+58</b>	<b>+98</b>	<b>+22</b>
Feed Efficiency Evaluation		PAP Score		PAP Risk Category	
+72.5		40		♥♥♥♥♥	

**LUCKY 7 ASSERTIVE 909**

**57** calved - 2/6/2019 Bull - 19625165 tattoo 909  
K C F BENNETT ABSOLUTE  
**K C F BENNETT ASSERTIVE**  
K C F MISS HOMESTEAD Z98  
TC TOTAL 8107  
**LUCKY 7 MILLICENT 6536**  
LUCKY 7 MILLICENT 142

--- Birth ---		--- Weaning ---		YW	Milk
Weight	EPD	205 Wt	EPD	EPD	EPD
<b>72</b>	<b>+1.8</b>	<b>689</b>	<b>+61</b>	<b>I+102</b>	<b>+26</b>
Feed Efficiency Evaluation		PAP Score		PAP Risk Category	
+75		39		♥♥♥♥♥	

Dam is a product of our intense embryo program. WR-109.

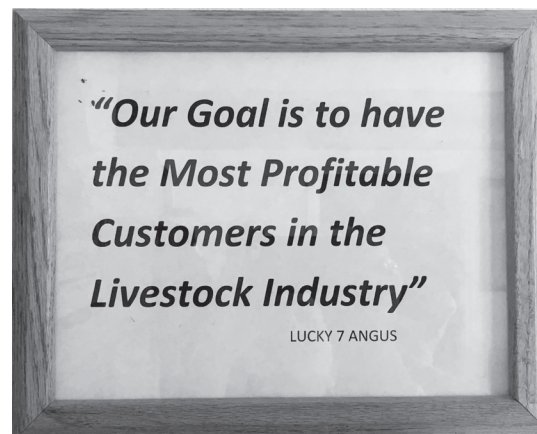



## FEED EFFICIENCY

About 70% of the bulls went through the “GrowSafe” feed efficiency test system. Of the bulls tested the top 50% will be shown under their footnotes. This data has been calculated into a RFI score. (Residual Feed Intake) The lower the RFI score or more negative, the better the feed efficiency. We also notate animals with exceptional feed conversions, as per ration, another measure of feed efficiency. All bulls in this sale will be at the top of the industry for feed efficiency. Dr. Kerley with the University of Missouri has studied our data and determined Lucky 7 genetics to be 15-30% more efficient than average. In feedlots, with over 3500 animals fed out, Lucky 7 Angus genetics have been in the top 1-15% for feed efficiency in every pen. Lucky 7 cows are maintaining on diets 30-45% less than nutritional guidelines have determined necessary.

68% of the cost of raising a cow is associated with feed. This fact alone is proof that feed efficiency in cattle has the greatest economic impact on any ranch. Interesting data on dairy cows has shown, if a cow is proven to be (10%) more feed efficient, she will produce (10%) more milk on the same ration as an average feed efficient dairy cow and when not in production eat (10%) less. This directly correlates with what we see here at Lucky 7 Angus as well.

Feed efficiency testing growing cattle in a feedlot may not locate the cattle efficient on your ranch. Only by testing the cowherd too can you guarantee feed efficiency both at your ranch and in the feedlot. Lucky 7 Angus has also proven feed efficiency in our cowherd by limit feeding them using big vertical mixers for the past 15 years. Every bite they eat is weighed. We know how much they require this year, last year, and 15 years ago. No other seed stock producer has this advantage.

### FEED EFFICIENCY SCORING SYSTEM

Lucky 7 Angus has been feed efficiency testing our cow herd since the early 2000’s. In 2009 we purchased a “GrowSafe” Feed Intake Monitoring System to have infinitely more feed efficiency testing and data. For the past 10 years we have relentlessly researched and studied feed efficient pedigrees. Our knowledge is second to none in this field. Lucky 7 Angus has the highest accuracy or R squared number in the “GrowSafe” data base. Even with the most accurate data, many variables can change the RFI score and give you a false prediction. That is why it is impossible to determine with any RFI numbers the true feed efficient animals. Our customers have asked for an easier and more reliable tool. We have implemented a Feed Efficiency Evaluation Score to predict the probability on every bull selling. This score is calculated by using scientific, statistical and analytical data derived from test results, parentage and other variable factors. For a total of +100 to a -100, with zero being an average animal. (See below) This is the same method Lucky 7 Angus uses to discover true scientific Feed Efficiency in cattle. This scoring system will add to the predictability of an animal passing feed efficient genetics.

<i>Any animal of +50 and above we estimate to be in the top 10 to 20% of the breed.</i>	
<b>+100</b>	<b>Extremely Feed Efficient</b>
<b>+50</b>	<b>Very Efficient (Top 15 – 20% of the breed)</b>
<b>0</b>	<b>Average of Breed</b>
<b>-50</b>	<b>Inefficient</b>
<b>-100</b>	<b>Extremely Inefficient</b>

**You can't talk a trait unless you can prove it!**



**Fall Bulls - Lots 61-90**

All 30 fall-calved bulls were born on our Oklahoma ranch. They were brought to Daniel, WY early June where they ran in high elevation pastures with the rest of our 2 year old bulls. They were PAP tested at 7589 feet. These bulls are out of the top end of the Lucky Angus cows and some are embryos from our elite genetics. Once weaned, they go through the same rigorous testing as the rest of our bulls. The weaning weights are a bit lower as we have been on a southern learning curve and their nutrient requirements were not always met. Their Momma's have been through more difficult conditions than any cows we own. Make no doubt about it, they are some of the best bulls in this sale



**61**  
**LUCKY 7 HOMESTEADER 8517**  
 calved - 9/15/2018 Bull - 19619265 tattoo 8517  
 SD HOMESTEADER 708  
**LUCKY 7 HOMESTEADER 666**  
 LUCKY 7 CLOVA PRIDE 215  
 PAINTROCK IN FOCUS 91-8  
**LUCKY 7 BLACKCAP 4067**  
 LUCKY 7 BLACKCAP 434

--- Birth ---		--- Weaning ---		YW	Milk
Weight	EPD	205 Wt	EPD	EPD	EPD
<b>61</b>	<b>+0.5</b>	<b>649</b>	<b>+53</b>	<b>+92</b>	<b>+28</b>
Feed Efficiency Evaluation		PAP Score		PAP Risk Category	
+55		36		♥♥♥♥♥	

A cow maker here. Both sides of the pedigree are loaded maternally. This stout herd bull prospect will get plenty of attention. Grand Dam NR 9-104.

**64**  
**LUCKY 7 HOMESTEADER 8513**  
 calved - 9/17/2018 Bull - 19619262 tattoo 8513  
 SD HOMESTEADER 708  
**LUCKY 7 HOMESTEADER 666**  
 LUCKY 7 CLOVA PRIDE 215  
 TC TOTAL 8107  
**LUCKY 7 ENCHANTRESS 095**  
 DAR 6096 0060 801 K216

--- Birth ---		--- Weaning ---		YW	Milk
Weight	EPD	205 Wt	EPD	EPD	EPD
<b>53</b>	<b>-1.3</b>	<b>640</b>	<b>+55</b>	<b>+91</b>	<b>+23</b>
Feed Efficiency Evaluation		PAP Score		PAP Risk Category	
+67.5		Not Recommended at Elev above 6000ft			

**62**  
**LUCKY 7 UNO 8521**  
 calved - 9/29/2018 Bull - 19619267 tattoo 8521  
 C C A UNO 049  
**LUCKY 7 UNO 504**  
 LUCKY 7 LADY HOSTAGE 330  
 LUCKY 7 PATRIOT 1246  
**LUCKY 7 ELBANCE 495**  
 LUCKY 7 ELBANCE 267

--- Birth ---		--- Weaning ---		YW	Milk
Weight	EPD	205 Wt	EPD	EPD	EPD
<b>63</b>	<b>+2.1</b>	<b>633</b>	<b>+64</b>	<b>+117</b>	<b>+27</b>
Feed Efficiency Evaluation		PAP Score		PAP Risk Category	
+82.5		39		♥♥♥♥♥	

Top 50% RFI in pen @ -.02. A feed efficient cow maker. He has 4 of our flush cows in his pedigree.

**65**  
**LUCKY 7 NEW STANDARD 8507**  
 calved - 10/1/2018 Bull - 19619256 tattoo 8507  
 LCC NEW STANDARD  
**LUCKY 7 NEW STANDARD 4540**  
 TC PROUD PRINCESS 3251  
 TC TOTAL 8107  
**LUCKY 7 BELLE 4184**  
 LUCKY 7 BELLE 9095

--- Birth ---		--- Weaning ---		YW	Milk
Weight	EPD	205 Wt	EPD	EPD	EPD
<b>65</b>	<b>+1.2</b>	<b>638</b>	<b>+59</b>	<b>+95</b>	<b>+23</b>
Feed Efficiency Evaluation		PAP Score		PAP Risk Category	
+70		Not Recommended at Elev above 6000ft			

Grand Dam is in our embryo program and has a NR of 6-110.

**63**  
**LUCKY 7 TEN X 8500**  
 calved - 10/2/2018 Bull - 19619252 tattoo 8500  
 LUCKY 7 TEN X 2127  
**LUCKY 7 TEN X 5061**  
 LUCKY 7 LUCY 237  
 LUCKY 7 I87 0243  
**LUCKY 7 BANDOMERE 5523**  
 LUCKY 7 BANDOMERE 944

--- Birth ---		--- Weaning ---		YW	Milk
Weight	EPD	205 Wt	EPD	EPD	EPD
<b>68</b>	<b>+2.6</b>	<b>674</b>	<b>+65</b>	<b>+</b>	<b>+25</b>
Feed Efficiency Evaluation		PAP Score		PAP Risk Category	
+90		40		♥♥♥♥♥	

Retaining 1/3 Semen Interest. This is one of the best bulls in the sale we may collect semen and use him. Top 25% RFI in pen @ -1.59. An incredible feed conversion of 4.28:1.

**66**  
**LUCKY 7 SPECIAL FOCUS 8516**  
 calved - 10/8/2018 Bull - 19623247 tattoo 8516  
 B P F SPECIAL FOCUS 504  
**LUCKY 7 SPECIAL FOCUS 214**  
 LUCKY 7 QUEEN 0108  
 SYDGEN C C & 7  
**MISS KEYMURA ELLSTON L153**  
 MISS KEYMURA ELLSTON F142

--- Birth ---		--- Weaning ---		YW	Milk
Weight	EPD	205 Wt	EPD	EPD	EPD
<b>82</b>	<b>+1.6</b>	<b>558</b>	<b>+52</b>	<b>+95</b>	<b>+24</b>
Feed Efficiency Evaluation		PAP Score		PAP Risk Category	
+80		39		♥♥♥♥♥	

Retaining 1/3 Semen Interest. An embryo calf out of L153. This CC&7 daughter was located as an elite matron in the breed for feed efficiency. She is extremely maternal with perfect feet and udder. This bull should make phenomenal feed efficient cows.



**LUCKY 7 TEN X 8522**

67 calved - 11/17/2018 Bull - 19619268 tattoo 8522  
LUCKY 7 TEN X 2127

**LUCKY 7 TEN X 5061**

LUCKY 7 LUCY 237  
LCC NEW STANDARD

**LUCKY 7 MISS EMULOUS 3108**

LUCKY 7 MISS EMULOUS 610

--- Birth ---		--- Weaning ---		YW	Milk
Weight	EPD	205 Wt	EPD	EPD	EPD
67	+1.7	647	+61	+110	+29
Feed Efficiency Evaluation +90		PAP Score 45		PAP Risk Category ♥♥♥♥♥	

Top 25% RFI in pen @ -1.69. Grand and Great Grand Dams are flush cows in our embryo program.

**LUCKY 7 UNO 8514**

68 calved - 9/20/2018 Bull - 19619263 tattoo 8514  
C C A UNO 049

**LUCKY 7 UNO 504**

LUCKY 7 LADY HOSTAGE 330  
SD HOMESTEADER 708

**LUCKY 7 BEEBE QUEEN 331**

LUCKY 7 BEEBE QUEEN 1216

--- Birth ---		--- Weaning ---		YW	Milk
Weight	EPD	205 Wt	EPD	EPD	EPD
65	+2.4	625	+59	+109	+30
Feed Efficiency Evaluation +57.5		PAP Score Not Recommended at Elev above 6000ft		PAP Risk Category	

This bull is an absolute phenotypical standout.

**LUCKY 7 ALLIANCE I87 8537**

69 calved - 10/26/2018 Bull - 19619277 tattoo 8537  
KMK ALLIANCE 6595 I87

**LUCKY 7 ALLIANCE I87 3171**

LUCKY 7 LUCY 1107  
TC TOTAL 8107

**LUCKY 7 BEBE QUEEN 1286**

SVF SHAMROCK BEBE QUEEN 135T

--- Birth ---		--- Weaning ---		YW	Milk
Weight	EPD	205 Wt	EPD	EPD	EPD
63	+1.1	636	+59	+92	+21
Feed Efficiency Evaluation +70		PAP Score Not Recommended at Elev above 6000ft		PAP Risk Category	

Dam is a product of our intense embryo program.

**LUCKY 7 UNO 8534**

70 calved - 10/1/2018 Bull - 19619274 tattoo 8534  
C C A UNO 049

**LUCKY 7 UNO 504**

LUCKY 7 LADY HOSTAGE 330  
A J R CONSENSUS 3202

**LUCKY 7 BLUEBIRD 5008**

LUCKY 7 BLUEBIRD 2182

--- Birth ---		--- Weaning ---		YW	Milk
Weight	EPD	205 Wt	EPD	EPD	EPD
77	+4.3	629	+60	+105	+26
Feed Efficiency Evaluation +80		PAP Score Not Recommended at Elev above 6000ft		PAP Risk Category	

Top 50% RFI in pen @ -1.11. Grand Dam is a product of our intense embryo program.



**LUCKY 7 HOMESTEADER 8508**

71 calved - 9/27/2018 Bull - 19619257 tattoo 8508  
SD HOMESTEADER 708

**LUCKY 7 HOMESTEADER 5529**

TC PROUD PRINCESS 3251  
C C A UNO 049

**LUCKY 7 BEEBE QUEEN 530**

LUCKY 7 BEEBE QUEEN 331

--- Birth ---		--- Weaning ---		YW	Milk
Weight	EPD	205 Wt	EPD	EPD	EPD
64	+1.6	692	+59	+97	+31
Feed Efficiency Evaluation +62.5		PAP Score 36		PAP Risk Category ♥♥♥♥♥	



**LUCKY 7 UPWARD 8515**

72 calved - 9/19/2018 Bull - 19619264 tattoo 8515  
LUCKY 7 UPWARD 422

**LUCKY 7 UPWARD 682**

LUCKY 7 PRINCESS 4177  
A A R TEN X 7008 S A

**LUCKY 7 QUEEN 4091**

LUCKY 7 QUEEN 0108

--- Birth ---		--- Weaning ---		YW	Milk
Weight	EPD	205 Wt	EPD	EPD	EPD
63	+1.3	693	+63	+113	+23
Feed Efficiency Evaluation +87.5		PAP Score 40		PAP Risk Category ♥♥♥♥♥	

This herd bull prospect's Grand Dam is a very easy fleshing feed efficient matron, and the Dam to our Special Focus 214 Herd Bull. Top 50% RFI in pen @ -.14.

**LUCKY 7 UNO 8502**

73



calved - 9/24/2018 Bull - 19619253 tattoo 8502  
C C A UNO 049  
**LUCKY 7 UNO 504**  
LUCKY 7 LADY HOSTAGE 330  
LUCKY 7 I87 886  
**LUCKY 7 PEARL 2158**  
LUCKY 7 PEARL 5012

--- Birth ---		--- Weaning ---		YW	Milk
Weight	EPD	205 Wt	EPD	EPD	EPD
69	+3.1	639	+64	+110	+24
Feed Efficiency Evaluation +80		PAP Score 39		PAP Risk Category ♥♥♥♥♥	

Top 50% RFI in pen @ -1.31. Dam is a product of our intense embryo program.



77

**LUCKY 7 UPWARD 8512**

74



calved - 9/28/2018 Bull - 19619261 tattoo 8512  
LUCKY 7 UPWARD 422  
**LUCKY 7 UPWARD 682**  
LUCKY 7 PRINCESS 4177  
TC TOTAL 8107  
**LUCKY 7 PEARL 369**  
LUCKY 7 PEARL 931

--- Birth ---		--- Weaning ---		YW	Milk
Weight	EPD	205 Wt	EPD	EPD	EPD
62	+1.4	655	+62	+111	+26
Feed Efficiency Evaluation +75		PAP Score 42		PAP Risk Category ♥♥♥♥♥	

Great cows in this pedigree.

**LUCKY 7 HOMESTEADER 8510**

77



calved - 10/10/2018 Bull - 19619259 tattoo 8510  
SD HOMESTEADER 708  
**LUCKY 7 HOMESTEADER 2308**  
LUCKY 7 LASS 119  
LEACHMAN BOOM TIME  
**TC PROUD PRINCESS 3251**  
TC PROUD PRINCESS 7201

--- Birth ---		--- Weaning ---		YW	Milk
Weight	EPD	205 Wt	EPD	EPD	EPD
68	+0.3	700	+55	+86	+27
Feed Efficiency Evaluation +57.5		PAP Score 47		PAP Risk Category ♥♥♥♥♥	

Retaining 1/3 Semen Interest. An Embryo calf out of 3251, one of the easiest fleshing cows in the breed with a picture perfect udder. Lucky 7 Angus has kept 4 herd bulls out of this superstar matron. Dam BR 7-94, NR 7-107, YR 7-106 Yearling & IMF Ratio 14-116.

**LUCKY 7 CONSENSUS 8539**

75



calved - 10/4/2018 Bull - 19626765 tattoo 8539  
CONNEALY CONSENSUS 7229  
**MCD SF CONSENSUS 3518**  
SF MISS 975  
ALLIANCE ELECTRA 76 EAR  
**LUCKY 7 MILLICENT 142**  
LUCKY 7 MILLICENT 933

--- Birth ---		--- Weaning ---		YW	Milk
Weight	EPD	205 Wt	EPD	EPD	EPD
67	+1.5	651	+50	+86	+23
Feed Efficiency Evaluation +80		PAP Score Not Recommended at Elev above 6000ft		PAP Risk Category	

Retaining 1/3 Semen Interest. Embryo calf out of our elite feed efficient 142 cow, whom has over 104 calves on the ground. 42 progeny were scientifically feed efficiency tested and ratio 101.4 on RFI & 101 for ADG. His sire 3518 ratioed 103.36 for RFI. Dam Production BR 10-95, NR 10-106 & YR 10-105. #4 RFI in pen @ -1.82.

**LUCKY 7 HOMESTEADER 8527**

78



calved - 10/14/2018 Bull - 19619271 tattoo 8527  
SD HOMESTEADER 708  
**LUCKY 7 HOMESTEADER 5529**  
TC PROUD PRINCESS 3251  
HOLMAN FINAL ANSWER 943  
**LUCKY 7 CENTENNIAL 1159**  
LUCKY 7 CENTENNIAL 8036

--- Birth ---		--- Weaning ---		YW	Milk
Weight	EPD	205 Wt	EPD	EPD	EPD
63	+1.8	625	+58	+103	+32
Feed Efficiency Evaluation +90		PAP Score 48		PAP Risk Category ♥♥♥♥♥	

The Dam to this bull is a feed efficient leader in the industry. She has had 4 calves that stand out for scientifically proven feed efficiency. Top 25% RFI in pen @ -1.74. An incredible feed conversion of 5.42:1. Dam NR 4-113 & Grand Dam NR 4-108.

**LUCKY 7 UNO 8506**

76



calved - 9/27/2018 Bull - 19619255 tattoo 8506  
C C A UNO 049  
**LUCKY 7 UNO 504**  
LUCKY 7 LADY HOSTAGE 330  
DEGRAND 0118 TOTAL  
**LUCKY 7 BLACK JESTRESS 556**  
LUCKY 7 BLACK JESTRESS 355

--- Birth ---		--- Weaning ---		YW	Milk
Weight	EPD	205 Wt	EPD	EPD	EPD
66	+2.2	692	+70	+113	+27
Feed Efficiency Evaluation +60		PAP Score 35		PAP Risk Category ♥♥♥♥♥	

**LUCKY 7 CASH 8501**

79



calved - 10/4/2018 Bull - 19623362 tattoo 8501  
BARSTOW CASH  
**TM CASH 516**  
MSU ELBA 002  
SYDGEN C C & 7  
**MISS KEYMURA ELLSTON L153**  
MISS KEYMURA ELLSTON F142

--- Birth ---		--- Weaning ---		YW	Milk
Weight	EPD	205 Wt	EPD	EPD	EPD
64	+2.4	537	+61	+115	+28
Feed Efficiency Evaluation +95		PAP Score Not Recommended at Elev above 6000ft		PAP Risk Category	

Retaining 1/3 Semen Interest. An embryo calf out of L153. This CC&7 daughter was located as an elite matron in the breed for feed efficiency. She is extremely maternal with perfect feet and udder. This bull should make phenomenal feed efficient cows. #1 RFI in pen @ -2.19.



**LUCKY 7 NEW STANDARD 8520**

**80** calved - 10/4/2018 Bull - 19619266 tattoo 8520  
 LCC NEW STANDARD  
**LUCKY 7 NEW STANDARD 4540**  
 TC PROUD PRINCESS 3251  
 EAGLE PASS PROTEGE 2039 ET  
**LUCKY 7 BLACKBIRD 4120**  
 LUCKY 7 BLACKBIRD 1125

--- Birth ---		--- Weaning ---		YW	Milk
Weight	EPD	205 Wt	EPD	EPD	EPD
<b>64</b>	<b>+1.2</b>	<b>628</b>	<b>+56</b>	<b>+96</b>	<b>+19</b>
Feed Efficiency Evaluation +67.5		PAP Score Not Recommended at Elev above 6000ft		PAP Risk Category	

**LUCKY 7 UNO 8509**

**84** calved - 10/24/2018 Bull - 19619258 tattoo 8509  
 C C A UNO 049  
**LUCKY 7 UNO 504**  
 LUCKY 7 LADY HOSTAGE 330  
 MYTTY IN FOCUS  
**LUCKY 7 ELSIEMERE 216**  
 LUCKY 7 ELSIEMERE 0228

--- Birth ---		--- Weaning ---		YW	Milk
Weight	EPD	205 Wt	EPD	EPD	EPD
<b>68</b>	<b>+2.2</b>	<b>601</b>	<b>+59</b>	<b>+109</b>	<b>+26</b>
Feed Efficiency Evaluation +57.5		PAP Score Not Recommended at Elev above 6000ft		PAP Risk Category	

**LUCKY 7 CAPITALIST 8505**

**81** calved - 10/2/2018 Bull - 19619254 tattoo 8505  
 CONNEALY CAPITALIST 028  
**AB-LVS CAPITALIST 4507**  
 AB-LVS EMMA 096  
 LEACHMAN BOOM TIME  
**TC PROUD PRINCESS 3251**  
 TC PROUD PRINCESS 7201

--- Birth ---		--- Weaning ---		YW	Milk
Weight	EPD	205 Wt	EPD	EPD	EPD
<b>61</b>	<b>+0.5</b>	<b>605</b>	<b>+58</b>	<b>+97</b>	<b>+25</b>
Feed Efficiency Evaluation +75		PAP Score Not Recommended at Elev above 6000ft		PAP Risk Category	

Retaining 1/3 Semen Interest. An embryo calf out of 3251, one of the easiest fleshing cows in the breed with a picture perfect udder. Lucky 7 Angus has kept 4 herd bulls out of this superstar matron. Dam BR 7-94, NR 7-107, YR 7-106 Yearling & IMF Ratio 14-116. #5 RFI in pen @ -1.81.

**LUCKY 7 SPECIAL FOCUS 8518**

**85** calved - 9/30/2018 Bull - 19623248 tattoo 8518  
 B P F SPECIAL FOCUS 504  
**LUCKY 7 SPECIAL FOCUS 214**  
 LUCKY 7 QUEEN 0108  
 SYDGEN C C & 7  
**MISS KEYMURA ELLSTON L153**  
 MISS KEYMURA ELLSTON F142

--- Birth ---		--- Weaning ---		YW	Milk
Weight	EPD	205 Wt	EPD	EPD	EPD
<b>66</b>	<b>+1.6</b>	<b>638</b>	<b>+52</b>	<b>+95</b>	<b>+24</b>
Feed Efficiency Evaluation +80		PAP Score Not Recommended at Elev above 6000ft		PAP Risk Category	

Retaining 1/3 Semen Interest. An embryo calf out of L153. This CC&7 daughter was located as an elite matron in the breed for feed efficiency. She is extremely maternal with perfect feet and udder. This bull should make phenomenal feed efficient cows.

**LUCKY 7 NEW STANDARD 8528**

**82** calved - 9/29/2018 Bull - 19619272 tattoo 8528  
 LCC NEW STANDARD  
**LUCKY 7 NEW STANDARD 4540**  
 TC PROUD PRINCESS 3251  
 LUCKY 7 ALLIANCE I87 0336  
**LUCKY 7 MISS BURGESS 2299**  
 LUCKY 7 MISS BURGESS 9011

--- Birth ---		--- Weaning ---		YW	Milk
Weight	EPD	205 Wt	EPD	EPD	EPD
<b>61</b>	<b>+0</b>	<b>653</b>	<b>+58</b>	<b>+97</b>	<b>+23</b>
Feed Efficiency Evaluation +72.5		PAP Score 41		PAP Risk Category ♥♥♥♥♥	

Top 50% RFI in pen @ -.15. Grand Dam is a product of our intense embryo program.

**LUCKY 7 TEN X 8536**

**86** calved - 10/31/2018 Bull - 19619276 tattoo 8536  
 LUCKY 7 TEN X 2127  
**LUCKY 7 TEN X 5061**  
 LUCKY 7 LUCY 237  
 TC TOTAL 8107  
**LUCKY 7 BLUE PEARL 3150**  
 LUCKY 7 BLUE PEARL 934

--- Birth ---		--- Weaning ---		YW	Milk
Weight	EPD	205 Wt	EPD	EPD	EPD
<b>70</b>	<b>+2.4</b>	<b>662</b>	<b>+71</b>	<b>+119</b>	<b>+25</b>
Feed Efficiency Evaluation +92.5		PAP Score 46		PAP Risk Category ♥♥♥♥♥	

Top 25% RFI in pen @ -1.34. An Incredible feed conversion of 5.90:1.

**LUCKY 7 UPWARD 8540**

**83** calved - 10/10/2018 Bull - 19653916 tattoo 8540  
 LUCKY 7 UPWARD 422  
**LUCKY 7 UPWARD 682**  
 LUCKY 7 PRINCESS 4177  
 LEACHMAN BOOM TIME  
**TC PROUD PRINCESS 3251**  
 TC PROUD PRINCESS 7201

--- Birth ---		--- Weaning ---		YW	Milk
Weight	EPD	205 Wt	EPD	EPD	EPD
<b>55</b>	<b>+1.3</b>	<b>583</b>	<b>+55</b>	<b>+97</b>	<b>+27</b>
Feed Efficiency Evaluation +87.5		PAP Score 44		PAP Risk Category ♥♥♥♥♥	

Retaining 1/3 Semen Interest. An embryo calf out of 3251, one of the easiest fleshing cows in the breed with a picture perfect udder. Lucky 7 Angus has kept 4 herd bulls out of this superstar matron. Dam BR 7-94, NR 7-107, YR 7-106 Yearling & IMF Ratio 14-116. #3 RFI in pen @ -1.99. Incredible feed conversion of 5.49:1.

**LUCKY 7 UNO 8523**

**87** calved - 9/19/2018 Bull - 19619269 tattoo 8523  
 C C A UNO 049  
**LUCKY 7 UNO 504**  
 LUCKY 7 LADY HOSTAGE 330  
 SD HOMESTEADER 708  
**LUCKY 7 FERN 376**  
 LUCKY 7 FERN 479

--- Birth ---		--- Weaning ---		YW	Milk
Weight	EPD	205 Wt	EPD	EPD	EPD
<b>57</b>	<b>+1.2</b>	<b>538</b>	<b>+49</b>	<b>+103</b>	<b>+33</b>
Feed Efficiency Evaluation +80		PAP Score Not Recommended at Elev above 6000ft		PAP Risk Category	

Top 50% RFI in pen @ -.19. Dam is a product of our intense embryo program.



**LUCKY 7 UPWARD 8530**

**89** calved - 10/4/2018 Bull - 19619273 tattoo 8530  
LUCKY 7 UPWARD 422  
**LUCKY 7 UPWARD 682**  
LUCKY 7 PRINCESS 4177  
LUCKY 7 PATRIOT 814  
**LUCKY 7 TAMMY 022**  
LUCKY 7 TAMMY 813

--- Birth ---		--- Weaning ---		YW	Milk
Weight	EPD	205 Wt	EPD	EPD	EPD
<b>60</b>	<b>+1.3</b>	<b>575</b>	<b>+51</b>	<b>+97</b>	<b>+25</b>
Feed Efficiency Evaluation +70			PAP Score Not Recommended at Elev above 6000ft	PAP Risk Category	

**LUCKY 7 NEW STANDARD 8535**

**88** calved - 10/5/2018 Bull - 19619275 tattoo 8535  
LCC NEW STANDARD  
**LUCKY 7 NEW STANDARD 4540**  
TC PROUD PRINCESS 3251  
TC TOTAL 8107  
**LUCKY 7 LASS 1281**  
LUCKY 7 LASS 682

--- Birth ---		--- Weaning ---		YW	Milk
Weight	EPD	205 Wt	EPD	EPD	EPD
<b>81</b>	<b>+2.5</b>	<b>654</b>	<b>+56</b>	<b>+92</b>	<b>+23</b>
Feed Efficiency Evaluation +77.5			PAP Score Not Recommended at Elev above 6000ft	PAP Risk Category	

#1 RFI in pen @ -2.19.

**LUCKY 7 ALLIANCE 8524**

**90** calved - 10/16/2018 Bull - 19619270 tattoo 8524  
KMK ALLIANCE 6595 I87  
**LUCKY 7 ALLIANCE I87 3171**  
LUCKY 7 LUCY 1107  
MCD PERFORMER 102  
**LUCKY 7 LADY PRIDE 5105**  
LUCKY 7 LADY PRIDE 9028

--- Birth ---		--- Weaning ---		YW	Milk
Weight	EPD	205 Wt	EPD	EPD	EPD
<b>71</b>	<b>+3.8</b>	<b>637</b>	<b>+62</b>	<b>+95</b>	<b>+17</b>
Feed Efficiency Evaluation +85			PAP Score Not Recommended at Elev above 6000ft	PAP Risk Category	

Top 50% RFI in pen @ -.24.

**LUCKY 7 ANGUS "NO BULL SHIT" 4 YEAR GUARANTEE**

All bulls selling over \$3000 in the March 7, 2020 sale will be guaranteed against injury that renders them incapable of breeding, or to be a potential breeder except those specifically listed below. How much more could you pay for a bull knowing he would last 4 years? And how much better could you manage your budget and your genetics? Knowing the average longevity of bulls from most breeders, this could easily be worth \$1500/bull or more. As the industry leader, breeding and raising bulls capable of holding up, lasting longer and taking tougher conditions, it is fitting that Lucky 7 Angus is the first to raise the bar and offer a 4 year guarantee. We hope that others who claim to have bulls which can do the same will step up to the plate.

This guarantee only applies to original purchaser and shall not apply to any bull which has not been maintained by original purchaser at all times and for normal breeding practices and in normal breeding conditions. This guarantee only applies to bulls which are maintained at all times in accordance with rules and practices of good animal husbandry and management.

Claims shall be resolved as follows: Bulls purchase price up to \$8500 less salvage value (\$1200.00 minimum) shall be credited to the purchaser toward purchase of (1) bull at following Lucky 7 Angus Bull sale. The credited purchase price decreases by 25% per year, after turn out to cows, or July 1st, whichever is earlier. All Credits due must be used In first proceeding Lucky 7 Angus bull sale following injury, or will become void. Original purchaser must contact Lucky 7 Angus within 14 days of discovery of injury and have licensed veterinarian's verification. Lucky 7 Angus retains the right to use an agent of their choice for all verifications. If any claims are denied by Lucky 7 Angus, purchaser must respond with written legal explanation describing why guarantee should apply, or lose any guarantee available on bulls.

*Exceptions: Injuries or loss caused by motor vehicles, equipment, or trains; injury or loss caused by acts of nature/God including but not limited to: lightning, tornadoes, blizzards, freezing cold, fires, drowning; injury or loss from disease, feed intake or poisoning, any human caused injury or loss, including but not limited to: nuclear, radioactive, contamination, war, invasion, acts of terrorism; confiscation, quarantine, theft; malicious or willful injury to animal, injury or loss caused by carelessness, neglect; failure to maintain good animal husbandry and management; any injury or loss caused by predation.*



Two Year Old Bulls - Lots 91 - 347



91

93

**LUCKY 7 978 8025**

**LUCKY 7 TOTAL TIME 8007**

calved - 3/29/2018 Bull - 19340195 tattoo 8025  
KMK ALLIANCE 6595 I87

calved - 4/9/2018 Bull - 19340183 tattoo 8007  
TC TOTAL 8107

**LUCKY 7 I87 978**

**DEGRAND 4133 TOTAL**

LUCKY 7 LASS 6155  
LUCKY 7 SPECIAL FOCUS 214

DAR 0024 8431 3222 FINAL  
SITZ JES HERITAGE 8484

**LUCKY 7 DESI 5140**

**LUCKY 7 DEENA 901**

LUCKY 7 DESI 1308

LUCKY 7 DEENA 430

--- Birth ---		--- Weaning ---		YW	Milk	\$B
Weight	EPD	205 Wt	EPD	EPD	EPD	
66	-0.9	562	+55	+93	+23	126
Feed Efficiency Evaluation		PAP Score		PAP Risk Category		
+67.5		41		♥♥♥♥♥		

--- Birth ---		--- Weaning ---		YW	Milk	\$B
Weight	EPD	205 Wt	EPD	EPD	EPD	
78	+0	619	+54	+91	+26	109
Feed Efficiency Evaluation		PAP Score		PAP Risk Category		
+72.5		36		♥♥♥♥♥		

An Incredible feed conversion of 5.56:1. Ribeye Ratio-122. Tender, #2.

Top 50% RFI in pen @ -.03. Ribeye Ratio-114. Dam NR 7-109 & YR 7-109.



92

94

**LUCKY 7 TOTAL TIME 886**

**LUCKY 7 UNO 8036**

calved - 4/15/2018 Bull - 19340337 tattoo 886  
TC TOTAL 8107

calved - 4/4/2018 Bull - 19293777 tattoo 8036  
C C A UNO 049

**DEGRAND 4133 TOTAL**

**LUCKY 7 UNO 504**

DAR 0024 8431 3222 FINAL  
LUCKY 7 RIGHT TIME 1238

LUCKY 7 LADY HOSTAGE 330  
DEGRAND 1314 PATRIOT

**LUCKY 7 PRIDE 553**

**LUCKY 7 BLACKBIRD 4148**

LUCKY 7 PRIDE 3185

LUCKY 7 BLACKBIRD 159

--- Birth ---		--- Weaning ---		YW	Milk	\$B
Weight	EPD	205 Wt	EPD	EPD	EPD	
81	+1	675	+60	+99	+25	123
Feed Efficiency Evaluation		PAP Score		PAP Risk Category		
+70		40		♥♥♥♥♥		

--- Birth ---		--- Weaning ---		YW	Milk	\$B
Weight	EPD	205 Wt	EPD	EPD	EPD	
78	+1.9	676	+73	+119	+30	124
Feed Efficiency Evaluation		PAP Score		PAP Risk Category		
+70		38		♥♥♥♥♥		

His Sire, 4133, was orphaned as a calf. That along with his outstanding feed efficient pedigree is why I chose him. I have not been disappointed. His sons are outstanding. Tender #2

Top 50% RFI in pen @ -.05. An Incredible feed conversion of 5.83:1. WR-113. Ribeye Ratio-113. Tender, #2.

**LUCKY 7 TOTAL TIME 8170**

**95** calved - 5/11/2018 Bull - 19340271 tattoo 8170  
 TC TOTAL 8107  
**DEGRAND 4133 TOTAL**  
 DAR 0024 8431 3222 FINAL  
 LUCKY 7 RIGHT TIME 1238  
**LUCKY 7 LASS 425**  
 LUCKY 7 LASS 205

--- Birth ---		--- Weaning ---		YW	Milk	\$B
Weight	EPD	205 Wt	EPD	EPD	EPD	
<b>85</b>	<b>+2</b>	<b>660</b>	<b>+59</b>	<b>+102</b>	<b>+25</b>	<b>128</b>
Feed Efficiency Evaluation +75		PAP Score 43		PAP Risk Category ♥♥♥♥♥		

A Royally bred cow making pedigree. Tender, #2.

LUCKY 7 GENETICS  
 in Feedlot Study  
 6505 head - 57 pens  
**97.17% Choice, +  
 14% more Efficient**

**LUCKY 7 COPYRIGHT 814**

**96** calved - 3/20/2018 Bull - 19327094 tattoo 814  
 LUCKY 7 COPYRIGHT 1189  
**LUCKY 7 COPYRIGHT 5083**  
 LUCKY 7 MILLICENT 937  
 LUCKY 7 SPECIAL FOCUS 448  
**LUCKY 7 LASS 6259**  
 LUCKY 7 LASS 4074

--- Birth ---		--- Weaning ---		YW	Milk	\$B
Weight	EPD	205 Wt	EPD	EPD	EPD	
<b>72</b>	<b>-0.5</b>	<b>665</b>	<b>+59</b>	<b>+99</b>	<b>+25</b>	
Feed Efficiency Evaluation +75		PAP Score 40		PAP Risk Category ♥♥♥♥♥		

Retaining 1/3 Semen Interest. This bull was used to breed Lucky 7 heifers. He goes back to one of our most influential cow families.



**LUCKY 7 CASH 8070**

**97** calved - 3/16/2018 Bull - 19293796 tattoo 8070  
 BARSTOW CASH  
**TM CASH 516**  
 MSU ELBA 002  
 LUCKY 7 HOMESTEADER 2308  
**LUCKY 7 MISS EMULOUS 6134**  
 LUCKY 7 MISS EMULOUS 4199

--- Birth ---		--- Weaning ---		YW	Milk	\$B
Weight	EPD	205 Wt	EPD	EPD	EPD	
<b>64</b>	<b>-0.9</b>	<b>719</b>	<b>+59</b>	<b>+103</b>	<b>+27</b>	<b>111</b>
Feed Efficiency Evaluation +92.5		PAP Score 42		PAP Risk Category ♥♥♥♥♥		

Retaining 1/3 Semen interest. This bull was used to breed Lucky 7 Angus cows. He is the real deal and a tank. #5 RFI in pen @ -1.33. An Incredible feed conversion of 5.48:1. Ribeye Ratio-116. Tender, #2.



**LUCKY 7 CAPITAL 8010**

**98** calved - 4/12/2018 Bull - 19340186 tattoo 8010  
 GAR-EGL PROTEGE  
**EAGLE PASS CAPITAL 5046**  
 EAGLE PASS MS BISMARCK 2080  
 DEGRAND 0118 TOTAL  
**LUCKY 7 BEEBE QUEEN 4147**  
 SVF SHAMROCK BEBE QUEEN 135T

--- Birth ---		--- Weaning ---		YW	Milk	\$B
Weight	EPD	205 Wt	EPD	EPD	EPD	
<b>78</b>	<b>-0.2</b>	<b>600</b>	<b>+54</b>	<b>+95</b>	<b>+17</b>	<b>155</b>
Feed Efficiency Evaluation +67.5		PAP Score 42		PAP Risk Category ♥♥♥♥♥		

IMF Ratio-137. Gran Dam is a product of our intense embryo program. Extremely Tender #1.

**LUCKY 7 SPECIAL FOCUS 8130**

**99** calved - 3/11/2018 Bull - 19293827 tattoo 8130  
 LUCKY 7 SPECIAL FOCUS 448  
**LUCKY 7 SPECIAL FOCUS 691**  
 LUCKY 7 LA LUNA 455  
 A A R TEN X 7008 S A  
**LUCKY 7 BLACKCAP 6102**  
 LUCKY 7 BLACKCAP 469

--- Birth ---		--- Weaning ---		YW	Milk	\$B
Weight	EPD	205 Wt	EPD	EPD	EPD	
<b>58</b>	<b>-1.3</b>	<b>595</b>	<b>+59</b>	<b>+99</b>	<b>+25</b>	<b>130</b>
Feed Efficiency Evaluation +62.5		PAP Score Not Recommended at Elev above 6000ft		PAP Risk Category		

A stout made Calving Ease bull!



**LUCKY 7 UNO 8225**



calved - 4/14/2018 Bull - 19340302 tattoo 8225  
 C C A UNO 049  
**LUCKY 7 UNO 504**  
 LUCKY 7 LADY HOSTAGE 330  
 LUCKY 7 PATRIOT 802  
**LUCKY 7 LASS 272**  
 LUCKY 7 LASS 6104

--- Birth ---		--- Weaning ---		YW	Milk	\$B
Weight	EPD	205 Wt	EPD	EPD	EPD	
86	+3.9	614	+68	+117	+27	133
Feed Efficiency Evaluation		PAP Score		PAP Risk Category		
+55		37		♥♥♥♥♥		

WR-108. IMF Ratio-119. Ribeye Ratio-101. Tender, #2.

**LUCKY 7 TOTAL TIME 8264**



calved - 5/6/2018 Bull - 19340330 tattoo 8264  
 TC TOTAL 8107  
**DEGRAND 4133 TOTAL**  
 DAR 0024 8431 3222 FINAL  
 SD HOMESTEADER 708  
**LUCKY 7 FERN 2245**  
 LUCKY 7 FERN 479

--- Birth ---		--- Weaning ---		YW	Milk	\$B
Weight	EPD	205 Wt	EPD	EPD	EPD	
88	+2.6	669	+54	+92	+28	118
Feed Efficiency Evaluation		PAP Score		PAP Risk Category		
+75		38		♥♥♥♥♥		

Dam is a product of our intense embryo program.

**LUCKY 7 COPYRIGHT 8005**



calved - 4/4/2018 Bull - 19340182 tattoo 8005  
 LUCKY 7 COPYRIGHT 1189  
**LUCKY 7 COPYRIGHT 5083**  
 LUCKY 7 MILLICENT 937  
 TC TOTAL 8107  
**LUCKY 7 PRIMROSE RANCHER4146**  
 LUCKY 7 PRIMROSE RANCHER 026

--- Birth ---		--- Weaning ---		YW	Milk	\$B
Weight	EPD	205 Wt	EPD	EPD	EPD	
66	-1.4	604	+57	+89	+27	116
Feed Efficiency Evaluation		PAP Score		PAP Risk Category		
+62.5		35		♥♥♥♥♥		

His Dam is a Pathfinder cow. Dam NR 3-109. Tender, #2.

**LUCKY 7 CAPITALIST 8220**



calved - 4/3/2018 Bull - 19293867 tattoo 8220  
 CONNEALY CAPITALIST 028  
**AB-LVS CAPITALIST 4507**  
 AB-LVS EMMA 096  
 LUCKY 7 RIGHT TIME 885  
**LUCKY 7 VALENTINE 0125**  
 LUCKY 7 VALENTINE 6106

--- Birth ---		--- Weaning ---		YW	Milk	\$B
Weight	EPD	205 Wt	EPD	EPD	EPD	
101	+4.5	678	+67	+115	+24	138
Feed Efficiency Evaluation		PAP Score		PAP Risk Category		
+62.5		46		♥♥♥♥♥		

WR-114. Ribeye Ratio-114. Dam NR 7-105. Grand Dam is a product of our intense embryo program. Dam Nr 7-107 & Grand Dam NR 10-107. Tender, #2.

**LUCKY 7 SPECIAL FOCUS 8187**



calved - 4/6/2018 Bull - 19293848 tattoo 8187  
 LUCKY 7 SPECIAL FOCUS 214  
**LUCKY 7 SPECIAL FOCUS 448**  
 LUCKY 7 FOREVER LADY 221  
 LEADORE UPWARD 7596  
**LUCKY 7 CLOVA PRIDE 0128**  
 LUCKY 7 CLOVA PRIDE 685

--- Birth ---		--- Weaning ---		YW	Milk	\$B
Weight	EPD	205 Wt	EPD	EPD	EPD	
77	-0.4	681	+63	+114	+24	140
Feed Efficiency Evaluation		PAP Score		PAP Risk Category		
+87.5		41		♥♥♥♥♥		

Retaining 1/3 Semen interest. This bull was used to breed Lucky 7 Angus cows. #4 RFI in pen @ -1.37. An Incredible feed conversion of 5.14:1. IMF Ratio-150. Ribeye Ratio-107. Tender, #2.

**LUCKY 7 COMMANDER 8152**



calved - 4/9/2018 Bull - 19293838 tattoo 8152  
 EAGLE PASS PROTEGE 2023 ET  
**EGL COMMANDER C1603**  
 EAGLE PASS DAYBREAK 0022 ET  
 LUCKY 7 I87 3240  
**LUCKY 7 BLACKBIRD 5181**  
 LUCKY 7 BLACKBIRD 2110

--- Birth ---		--- Weaning ---		YW	Milk	\$B
Weight	EPD	205 Wt	EPD	EPD	EPD	
73	+0	604	+58	+103	+25	158
Feed Efficiency Evaluation		PAP Score		PAP Risk Category		
+70		36		♥♥♥♥♥		

IMF Ratio-158. Tender, #2.

**LUCKY 7 CASH 836**



calved - 4/2/2018 Bull - 19293887 tattoo 836  
 BARSTOW CASH  
**TM CASH 516**  
 MSU ELBA 002  
 TC TOTAL 8107  
**LUCKY 7 MILLICENT 6145**  
 LUCKY 7 MILLICENT 136

--- Birth ---		--- Weaning ---		YW	Milk	\$B
Weight	EPD	205 Wt	EPD	EPD	EPD	
68	+0.9	638	+58	+102	+25	125
Feed Efficiency Evaluation		PAP Score		PAP Risk Category		
+92.5		38		♥♥♥♥♥		

#1 RFI in pen @ -3.70. IMF Ratio-110. Tender, #2.

**LUCKY 7 ALLIANCE I87 8254**



calved - 4/10/2018 Bull - 19293876 tattoo 8254  
 LUCKY 7 ALLIANCE I87 3171  
**LUCKY 7 ALLIANCE I87 5147**  
 LUCKY 7 BELLE 9095  
 DEGRAND 0118 TOTAL  
**LUCKY 7 ERICA 515**  
 LUCKY 7 ERICA 3227

--- Birth ---		--- Weaning ---		YW	Milk	\$B
Weight	EPD	205 Wt	EPD	EPD	EPD	
66	-0.6	544	+58	+90	+18	127
Feed Efficiency Evaluation		PAP Score		PAP Risk Category		
+67.5		37		♥♥♥♥♥		

Tender, #2.

**108** calved - 4/21/2018 Bull - 19340246 tattoo 8120  
LUCKY 7 COPYRIGHT 1189  
**LUCKY 7 COPYRIGHT 5083**  
LUCKY 7 MILLICENT 937  
LCC NEW STANDARD  
**LUCKY 7 LASS 3105**  
LUCKY 7 LASS 1271

--- Birth ---		--- Weaning ---		YW	Milk	\$B
Weight	EPD	205 Wt	EPD	EPD	EPD	
66	-2.6	590	+51	+89	+27	129
Feed Efficiency Evaluation		PAP Score		PAP Risk Category		
+62.5		44		♥♥♥♥♥		

**111** calved - 1/27/2018 Bull - 19277678 tattoo 821  
CONNEALY CAPITALIST 028  
**AB-LVS CAPITALIST 4507**  
AB-LVS EMMA 096  
LUCKY 7 T TOTALER 4152  
**LUCKY 7 ELBA 6053**  
LUCKY 7 ELBA 751

--- Birth ---		--- Weaning ---		YW	Milk	\$B
Weight	EPD	205 Wt	EPD	EPD	EPD	
65	+0	563	+50	+92	+21	119
Feed Efficiency Evaluation		PAP Score		PAP Risk Category		
+77.5		40		♥♥♥♥♥		

Retaining 1/3 Semen interest. This bull was used to breed Lucky 7 Angus heifers. Top 25% RFI in pen @ -.79. IMF Ratio-109.



**112** calved - 5/13/2018 Bull - 19340272 tattoo 8171  
TC TOTAL 8107  
**DEGRAND 4133 TOTAL**  
DAR 0024 8431 3222 FINAL  
LUCKY 7 IN FOCUS 139  
**LUCKY 7 LADY PRIDE 321**  
LUCKY 7 LADY PRIDE 1106

--- Birth ---		--- Weaning ---		YW	Milk	\$B
Weight	EPD	205 Wt	EPD	EPD	EPD	
79	+0.6	631	+59	+98	+30	121
Feed Efficiency Evaluation		PAP Score		PAP Risk Category		
+60		39		♥♥♥♥♥		

WR-111. Dam NR 2-114. Tender, #2.

**109** calved - 4/2/2018 Bull - 19340253 tattoo 8139  
A A R TEN X 7008 S A  
**LUCKY 7 TEN X 614**  
LUCKY 7 MISS EMULOUS 610  
LUCKY 7 HOMESTEADER 2308  
**LUCKY 7 BLACKBIRD 511**  
LUCKY 7 BLACKBIRD 332

--- Birth ---		--- Weaning ---		YW	Milk	\$B
Weight	EPD	205 Wt	EPD	EPD	EPD	
73	+0	583	+51	+91	+23	123
Feed Efficiency Evaluation		PAP Score		PAP Risk Category		
+80		40		♥♥♥♥♥		

Top 50% RFI in pen @ -.31 IMF Ratio-118. Ribeye Ratio-115. Tender, #2.

**113** calved - 3/31/2018 Bull - 19340206 tattoo 8046  
LUCKY 7 SPECIAL FOCUS 214  
**LUCKY 7 SPECIAL FOCUS 448**  
LUCKY 7 FOREVER LADY 221  
LUCKY 7 TOTAL 3128  
**LUCKY 7 VALENTINE 5116**  
LUCKY 7 VALENTINE 0125

--- Birth ---		--- Weaning ---		YW	Milk	\$B
Weight	EPD	205 Wt	EPD	EPD	EPD	
72	-0.5	606	+61	+106	+23	137
Feed Efficiency Evaluation		PAP Score		PAP Risk Category		
+75		41		♥♥♥♥♥		

Retaining 1/3 Semen interest. This bull was used to breed Lucky 7 Angus heifers.

**110** calved - 4/29/2018 Bull - 19340268 tattoo 8166  
LUCKY 7 SPECIAL FOCUS 214  
**LUCKY 7 SPECIAL FOCUS 5161**  
LUCKY 7 BLACKBIRD 1125  
DEGRAND 2032 FINAL ANSWER  
**LUCKY 7 BLACKCAP 4044**  
LUCKY 7 BLACKCAP 2297

--- Birth ---		--- Weaning ---		YW	Milk	\$B
Weight	EPD	205 Wt	EPD	EPD	EPD	
81	+2.5	564	+61	+99	+21	126
Feed Efficiency Evaluation		PAP Score		PAP Risk Category		
+72.5		36		♥♥♥♥♥		

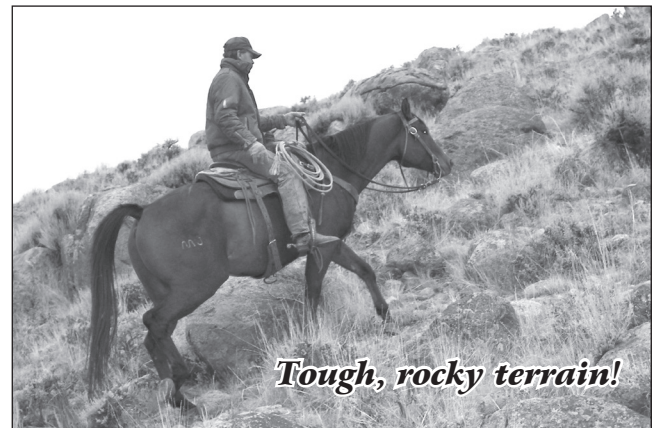



**LUCKY 7 COMMANDER 8052**

**114** calved - 3/1/2018 Bull - 19293787 tattoo 8052  
 EAGLE PASS PROTEGE 2023 ET  
**EGL COMMANDER C1603**  
 EAGLE PASS DAYBREAK 0022 ET  
 LUCKY 7 SPECIAL FOCUS 214  
**LUCKY 7 BEEBE QUEEN 6106**  
 LUCKY 7 BEEBE QUEEN 4024

--- Birth ---		--- Weaning ---		YW	Milk	\$B
Weight	EPD	205 Wt	EPD	EPD	EPD	
70	+1	675	+57	+101	+24	
Feed Efficiency Evaluation		PAP Score		PAP Risk Category		
+87.5		39		♥♥♥♥♥		

Top 25% RFI in pen @ -1.05. An Incredible feed conversion of 5.84:1. Tender, #2.

**LUCKY 7 HOOVER DAM 8228**

**117** calved - 4/25/2018 Bull - 19340304 tattoo 8228  
 HOOVER DAM  
**CAMAS PRAIRIE HOOVER DAM2122**  
 BASIN CAMILLA 4942  
 LUCKY 7 TEN X 2127  
**LUCKY 7 MISS EMULOUS 5185**  
 LUCKY 7 MISS EMULOUS 610

--- Birth ---		--- Weaning ---		YW	Milk	\$B
Weight	EPD	205 Wt	EPD	EPD	EPD	
78	+2	702	+63	+108	+24	
Feed Efficiency Evaluation		PAP Score		PAP Risk Category		
+70		42		♥♥♥♥♥		

WR-1124 Dam NR 2-116. Grand Dam is a product of our intense embryo program.

**LUCKY 7 CONSENSUS 8224**

**115** calved - 3/30/2018 Bull - 19293869 tattoo 8224  
 CONNEALY CONSENSUS 7229  
**MCD SF CONSENSUS 3518**  
 SF MISS 975  
 HYLINE RIGHT TIME 583  
**LUCKY 7 ERICA 834**  
 LUCKY 7 ERICA 346

--- Birth ---		--- Weaning ---		YW	Milk	\$B
Weight	EPD	205 Wt	EPD	EPD	EPD	
84	+2.2	565	+57	+100	+20	123
Feed Efficiency Evaluation		PAP Score		PAP Risk Category		
+65		35		♥♥♥♥♥		

Grand Dam is a Pathfinder Cow and one of the best we ever had. With many daughters and granddaughters in our program. Dam NR 9-104. Tender #2

**LUCKY 7 CONSENSUS 8201**

**118** calved - 4/4/2018 Bull - 19293858 tattoo 8201  
 CONNEALY CONSENSUS 7229  
**MCD SF CONSENSUS 3518**  
 SF MISS 975  
 LEADORE UPWARD 7596  
**LUCKY 7 MISS EMULOUS 1103**  
 LUCKY 7 MISS EMULOUS 836

--- Birth ---		--- Weaning ---		YW	Milk	\$B
Weight	EPD	205 Wt	EPD	EPD	EPD	
76	+0.9	633	+63	+91	+23	113
Feed Efficiency Evaluation		PAP Score		PAP Risk Category		
+67.5		42		♥♥♥♥♥		

Top 50% RFI in pen @ -.57. An Incredible feed conversion of 5.811. WR-111. Dam NR 4-104. Tender, #2.

**LUCKY 7 COMMANDER 8054**

**119** calved - 3/26/2018 Bull - 19293789 tattoo 8054  
 EAGLE PASS PROTEGE 2023 ET  
**EGL COMMANDER C1603**  
 EAGLE PASS DAYBREAK 0022 ET  
 DEGRAND 0118 TOTAL  
**LUCKY 7 MISS DAR 5073**  
 DAR 7453 8195 816 MENTOR

--- Birth ---		--- Weaning ---		YW	Milk	\$B
Weight	EPD	205 Wt	EPD	EPD	EPD	
82	+2	600	+59	+99	+22	148
Feed Efficiency Evaluation		PAP Score		PAP Risk Category		
+82.5		37		♥♥♥♥♥		

Top 25% RFI in pen @ -1.41. An Incredible feed conversion of 5.71:1. Tender, #2.

**LUCKY 7 978 8178**

**120** calved - 3/30/2018 Bull - 19340277 tattoo 8178  
 KMK ALLIANCE 6595 I87  
**LUCKY 7 I87 978**  
 LUCKY 7 LASS 6155  
 SD HOMESTEADER 708  
**LUCKY 7 LA LUNA 5168**  
 LUCKY 7 LA LUNA 2147

--- Birth ---		--- Weaning ---		YW	Milk	\$B
Weight	EPD	205 Wt	EPD	EPD	EPD	
91	+4.8	625	+65	+114	+27	151
Feed Efficiency Evaluation		PAP Score		PAP Risk Category		
+62.5		45		♥♥♥♥♥		

Ribeye Ratio-112. Tender, #2.

**LUCKY 7 TOTAL TIME 8018**

**116** calved - 4/18/2018 Bull - 19340190 tattoo 8018  
 TC TOTAL 8107  
**DEGRAND 4133 TOTAL**  
 DAR 0024 8431 3222 FINAL  
 LUCKY 7 PATRIOT 6110  
**LUCKY 7 BLACKCAP 2239**  
 LUCKY 7 BLACKCAP 969

--- Birth ---		--- Weaning ---		YW	Milk	\$B
Weight	EPD	205 Wt	EPD	EPD	EPD	
78	+0.1	558	+54	+92	+24	116
Feed Efficiency Evaluation		PAP Score		PAP Risk Category		
+72.5		42		♥♥♥♥♥		

Top 50% RFI in pen @ -1.04. Tender, #2.



**LUCKY 7 UNO 8127**

**121**

calved - 4/9/2018 Bull - 19293823 tattoo 8127  
C C A UNO 049



**LUCKY 7 UNO 504**  
LUCKY 7 LADY HOSTAGE 330  
LUCKY 7 I87 3240  
**LUCKY 7 BANDOMERE 5097**  
LUCKY 7 BANDOMERE 971

--- Birth ---		--- Weaning ---		YW	Milk	\$B
Weight	EPD	205 Wt	EPD	EPD	EPD	
73	-0.1	607	+61	+105	+28	128
Feed Efficiency Evaluation		PAP Score		PAP Risk Category		
+65		38		♥♥♥♥♥		

Tender, #2.

**LUCKY 7 NEW ERA 8081**

**125**

calved - 4/21/2018 Bull - 19340224 tattoo 8081  
IRONWOOD NEW ERA 1560



**LUCKY 7 NEW ERA 4523**  
LUCKY 7 LASS 119  
DEGRAND 0118 TOTAL  
**LUCKY 7 LUCY 326**  
LUCKY 7 LUCY 193

--- Birth ---		--- Weaning ---		YW	Milk	\$B
Weight	EPD	205 Wt	EPD	EPD	EPD	
76	+1.5	560	+60	+102	+15	137
Feed Efficiency Evaluation		PAP Score		PAP Risk Category		
+62,5		44		♥♥♥♥♥		

Tender, #2.

**LUCKY 7 I87 978 8084**

**122**

calved - 3/16/2018 Bull - 19293804 tattoo 8084  
LUCKY 7 I87 978



**LUCKY 7 I87 978 5048**  
LUCKY 7 EMULOUS 025  
MCD SF CONSENSUS 3518  
**LUCKY 7 DESI 6019**  
LUCKY 7 DESI 501

--- Birth ---		--- Weaning ---		YW	Milk	\$B
Weight	EPD	205 Wt	EPD	EPD	EPD	
56	-2.3	717	+56	+91	+26	132
Feed Efficiency Evaluation		PAP Score		PAP Risk Category		
+85		39		♥♥♥♥♥		

Top 50% RFI in pen @ -.43. An Incredible feed conversion of 5.96:1. WR-111. Ribeye Ratio-117. Tender, #2.

**LUCKY 7 I87 8032**

**126**

calved - 4/21/2018 Bull - 19340199 tattoo 8032  
LUCKY 7 I87 978



**LUCKY 7 I87 978 5048**  
LUCKY 7 EMULOUS 025  
BR MIDLAND  
**SVF SHAMROCK CLOV PRIDE 017T**  
SHAMROCKS CLOVA PRIDE 5077

--- Birth ---		--- Weaning ---		YW	Milk	\$B
Weight	EPD	205 Wt	EPD	EPD	EPD	
77	+0.5	548	+50	+90	+24	134
Feed Efficiency Evaluation		PAP Score		PAP Risk Category		
+57.5		43		♥♥♥♥♥		

**LUCKY 7 UPWARD 8155**

**123**

calved - 4/5/2018 Bull - 19293839 tattoo 8155  
LUCKY 7 UPWARD 422



**LUCKY 7 UPWARD 682**  
LUCKY 7 PRINCESS 4177  
LUCKY 7 TEN X 2127  
**LUCKY 7 LASS 5016**  
LUCKY 7 LASS 020

--- Birth ---		--- Weaning ---		YW	Milk	\$B
Weight	EPD	205 Wt	EPD	EPD	EPD	
75	+1.9	584	+63	+121	+23	169
Feed Efficiency Evaluation		PAP Score		PAP Risk Category		
+82,5		43		♥♥♥♥♥		

An Incredible feed conversion of 4.97:1. IMF Ratio-122. Grand Dam is a product of our intense embryo program. Tender, #2.



**LUCKY 7 UPWARD 8015**

**124**

calved - 4/12/2018 Bull - 19340188 tattoo 8015  
LUCKY 7 UPWARD 422



**LUCKY 7 UPWARD 682**  
LUCKY 7 PRINCESS 4177  
LUCKY 7 K216 3103  
**LUCKY 7 DEENA 846**  
LUCKY 7 DEENA 648

--- Birth ---		--- Weaning ---		YW	Milk	\$B
Weight	EPD	205 Wt	EPD	EPD	EPD	
76	+0.2	596	+53	+96	+23	124
Feed Efficiency Evaluation		PAP Score		PAP Risk Category		
+90		Not Recommended at Elev above 6000ft				

#1 RFI in pen @ -6.41. An incredible feed conversion of 4.71:1. Extremely Tender #1

**LUCKY 7 COPYRIGHT 8083**

**127**

calved - 4/11/2018 Bull - 19340225 tattoo 8083  
LUCKY 7 COPYRIGHT 1189



**LUCKY 7 COPYRIGHT 5083**  
LUCKY 7 MILLICENT 937  
LUCKY 7 PATRIOT 1246  
**LUCKY 7 BLACKCAP 320**  
LUCKY 7 BLACKCAP 119

--- Birth ---		--- Weaning ---		YW	Milk	\$B
Weight	EPD	205 Wt	EPD	EPD	EPD	
66	-2.6	553	+48	+84	+24	113
Feed Efficiency Evaluation		PAP Score		PAP Risk Category		
+62.5		38		♥♥♥♥♥		

Tender, #2.



**LUCKY 7 978 8009**

128

calved - 3/28/2018 Bull - 19340185 tattoo 8009  
KMK ALLIANCE 6595 I87



**LUCKY 7 187 978**

LUCKY 7 LASS 6155  
LUCKY 7 PATRIOT 1246

**LUCKY 7 TAMMY 520**

LUCKY 7 TAMMY 3280

--- Birth ---		--- Weaning ---		YW	Milk	\$B
Weight	EPD	205 Wt	EPD	EPD	EPD	
86	+3.8	659	+69	+116	+26	152
Feed Efficiency Evaluation		PAP Score		PAP Risk Category		
+80		46		♥♥♥♥♥		

Top 50% RFI in pen @ -.54. An Incredible feed conversion of 4.96:1. WR-111. Ribeye Ratio-126. Tender, #2.

**LUCKY 7 TOTAL TIME 8020**

132

calved - 5/21/2018 Bull - 19340191 tattoo 8020  
TC TOTAL 8107



**DEGRAND 4133 TOTAL**

DAR 0024 8431 3222 FINAL  
S A V FINAL ANSWER 0035

**LUCKY 7 PRINCESS SPOCK 0158**

DAR 8367 0272 7045 RIGHTIME

--- Birth ---		--- Weaning ---		YW	Milk	\$B
Weight	EPD	205 Wt	EPD	EPD	EPD	
88	+1.6	710	+60	+99	+22	109
Feed Efficiency Evaluation		PAP Score		PAP Risk Category		
+87.5		38		♥♥♥♥♥		

Top 25% RFI in pen @ -3.11. An Incredible feed conversion of 5.71:1. Tender, #2.

**LUCKY 7 SPECIAL FOCUS 8072**

129

calved - 4/4/2018 Bull - 19293797 tattoo 8072  
LUCKY 7 SPECIAL FOCUS 214



**LUCKY 7 SPECIAL FOCUS 4520**

LUCKY 7 ELUNAS ELITE 777  
S U A 616 140Z

**DAR 6387 5014 732 S616**

DAR 5014 732 RANCHER 056

--- Birth ---		--- Weaning ---		YW	Milk	\$B
Weight	EPD	205 Wt	EPD	EPD	EPD	
74	+0.1	583	+39	+67	+21	92
Feed Efficiency Evaluation		PAP Score		PAP Risk Category		
+80		Not Recommended at Elev above 6000ft				

#2 RFI in pen @ -4.49. An incredible feed conversion of 5.81:1. Extremely Tender #1

**LUCKY 7 TOTAL TIME 877**

133

calved - 4/12/2018 Bull - 19340333 tattoo 877  
TC TOTAL 8107



**DEGRAND 4133 TOTAL**

DAR 0024 8431 3222 FINAL  
LUCKY 7 I87 886

**LUCKY 7 BLUEBIRD 294**

G BAR H MISS BLACKCAP P720

--- Birth ---		--- Weaning ---		YW	Milk	\$B
Weight	EPD	205 Wt	EPD	EPD	EPD	
73	-0.3	584	+49	+79	+23	99
Feed Efficiency Evaluation		PAP Score		PAP Risk Category		
+92.5		38		♥♥♥♥♥		

#1 RFI in pen @ -4.80. An Incredible feed conversion of 5.30:1. Dam is a product of our intense embryo program. Tender, #2.

**LUCKY 7 SPECIAL FOCUS 8235**

130

calved - 3/24/2018 Bull - 19293873 tattoo 8235  
B P F SPECIAL FOCUS 504



**LUCKY 7 SPECIAL FOCUS 214**

LUCKY 7 QUEEN 0108  
LUCKY 7 I87 2110

**LUCKY 7 BLACKBIRD 4014**

LUCKY 7 BLACKBIRD 098

--- Birth ---		--- Weaning ---		YW	Milk	\$B
Weight	EPD	205 Wt	EPD	EPD	EPD	
60	+0.4	640	+48	+85	+22	94
Feed Efficiency Evaluation		PAP Score		PAP Risk Category		
+80		NA		♥♥♥		

An Incredible feed conversion of 5.59:1. IMF Ratio-109. Ribeye Ratio-107. Grand Dam is a product of our intense embryo program.

**LUCKY 7 PROTEGE 8233**

134

calved - 4/21/2018 Bull - 19340308 tattoo 8233  
EAGLE PASS PROTEGE 2039 ET



**LUCKY 7 PROTEGE 490**

LUCKY 7 PRIDE 569  
TC TOTAL 8107

**LUCKY 7 MISS EMULOUS 3140**

LUCKY 7 MISS EMULOUS 610

--- Birth ---		--- Weaning ---		YW	Milk	\$B
Weight	EPD	205 Wt	EPD	EPD	EPD	
73	-0.2	540	+47	+79	+18	131
Feed Efficiency Evaluation		PAP Score		PAP Risk Category		
+70		Not Recommended at Elev above 6000ft				

Grand Dam is a product of our intense embryo program.

**LUCKY 7 CONSENSUS 8198**

131

calved - 3/29/2018 Bull - 19293855 tattoo 8198  
CONNEALY CONSENSUS 7229



**MCD SF CONSENSUS 3518**

SF MISS 975  
LCC NEW STANDARD

**LUCKY 7 MISS EMULOUS 308**

LUCKY 7 MISS EMULOUS 1223

--- Birth ---		--- Weaning ---		YW	Milk	\$B
Weight	EPD	205 Wt	EPD	EPD	EPD	
61	-1.3	543	+51	+85	+23	123
Feed Efficiency Evaluation		PAP Score		PAP Risk Category		
+82.5		44		♥♥♥♥♥		

Top 50% RFI in pen @ -.40. IMF Ratio-123. Ribeye Ratio-117. Tender, #2.

**LUCKY 7 NEW ERA 8057**

135

calved - 4/20/2018 Bull - 19340211 tattoo 8057  
IRONWOOD NEW ERA 1560



**LUCKY 7 NEW ERA 4523**

LUCKY 7 LASS 119  
DEGRAND 0118 TOTAL

**LUCKY 7 BANDOMERE 426**

LUCKY 7 BANDOMERE 229

--- Birth ---		--- Weaning ---		YW	Milk	\$B
Weight	EPD	205 Wt	EPD	EPD	EPD	
80	+1.9	577	+64	+104	+16	132
Feed Efficiency Evaluation		PAP Score		PAP Risk Category		
+60		37		♥♥♥♥♥		

Extremely Tender #1.

**136** calved - 3/22/2018 Bull - 19293851 tattoo 8191  
BARSTOW CASH  
**TM CASH 516**  
MSU ELBA 002  
LUCKY 7 IN FOCUS 436  
**LUCKY 7 ELSIEMERE 6109**  
LUCKY 7 ELSIEMERE 428

--- Birth ---		--- Weaning ---		YW	Milk	\$B
Weight	EPD	205 Wt	EPD	EPD	EPD	
68	-0.1	714	+65	+126	+25	129
Feed Efficiency Evaluation +87.5		PAP Score Not Recommended at Elev above 6000ft		PAP Risk Category		

Retaining 1/3 Semen interest. This bull was used to breed Lucky 7 Angus cows. Top 25% RFI in pen @ -1.00. An incredible feed conversion of 5.66:1. IMF Ratio-139. Ribeye Ratio-109. Tender #2

**140** calved - 2/19/2018 Bull - 19293898 tattoo 851  
BARSTOW CASH  
**TM CASH 516**  
MSU ELBA 002  
MCD SF CONSENSUS 3518  
**LUCKY 7 LUCY 6252**  
LUCKY 7 LUCY 2120

--- Birth ---		--- Weaning ---		YW	Milk	\$B
Weight	EPD	205 Wt	EPD	EPD	EPD	
62	+0	575	+54	+96	+23	
Feed Efficiency Evaluation +92.5		PAP Score Not Recommended at Elev above 6000ft		PAP Risk Category		

Top 25% RFI in pen @ -1.12. An incredible feed conversion of 5.16:1.

**137** calved - 3/27/2018 Bull - 19293818 tattoo 8111  
LUCKY 7 SPECIAL FOCUS 214  
**LUCKY 7 SPECIAL FOCUS 448**  
LUCKY 7 FOREVER LADY 221  
MCD SF CONSENSUS 3518  
**LUCKY 7 BEEBE QUEEN 5187**  
LUCKY 7 BEEBE QUEEN 1216

--- Birth ---		--- Weaning ---		YW	Milk	\$B
Weight	EPD	205 Wt	EPD	EPD	EPD	
67	-1	560	+53	+88	+21	116
Feed Efficiency Evaluation +85		PAP Score 42		PAP Risk Category ♥♥♥♥♥		

Top 50% RFI in pen @ -.34. An Incredible feed conversion of 5.78:1. Grand Dam is a product of our intense embryo program. Tender, #2.

**141** calved - 4/23/2018 Bull - 19340228 tattoo 8089  
LUCKY 7 SPECIAL FOCUS 448  
**LUCKY 7 SPECIAL FOCUS 6011**  
LUCKY 7 MILLICENT 3295  
LUCKY 7 RIGHT TIME 151  
**LUCKY 7 DESI 358**  
LUCKY 7 DESI 1308

--- Birth ---		--- Weaning ---		YW	Milk	\$B
Weight	EPD	205 Wt	EPD	EPD	EPD	
65	-1.1	522	+50	+96	+21	143
Feed Efficiency Evaluation +72.5		PAP Score 43		PAP Risk Category ♥♥♥♥♥		

**138** calved - 4/26/2018 Bull - 19340239 tattoo 8110  
BARSTOW CASH  
**TM CASH 516**  
MSU ELBA 002  
LUCKY 7 UPWARD 177  
**LUCKY 7 BLACKCAP BEAUTY 370**  
LUCKY 7 BLACKCAP BEAUTY 1140

--- Birth ---		--- Weaning ---		YW	Milk	\$B
Weight	EPD	205 Wt	EPD	EPD	EPD	
85	+2.2	641	+60	+117	+24	142
Feed Efficiency Evaluation +70		PAP Score 45		PAP Risk Category ♥♥♥♥♥		

**142** calved - 4/16/2018 Bull - 19340232 tattoo 8099  
BARSTOW CASH  
**TM CASH 516**  
MSU ELBA 002  
TC TOTAL 8107  
**LUCKY 7 PRIDE 1155**  
LUCKY 7 PRIDE 6122

--- Birth ---		--- Weaning ---		YW	Milk	\$B
Weight	EPD	205 Wt	EPD	EPD	EPD	
80	+0.5	522	+49	+99	+24	125
Feed Efficiency Evaluation +82.5		PAP Score 44		PAP Risk Category ♥♥♥♥♥		

Top 50% RFI in pen @ -1.49. An incredible feed conversion of 5.95:1. IMF Ratio-112. Extremely Tender #1.

**139** calved - 3/24/2018 Bull - 19340266 tattoo 8162  
KMK ALLIANCE 6595 I87  
**LUCKY 7 I87 978**  
LUCKY 7 LASS 6155  
TC TOTAL 8107  
**LUCKY 7 ROSIE 579**  
LUCKY 7 ROSIE 199

--- Birth ---		--- Weaning ---		YW	Milk	\$B
Weight	EPD	205 Wt	EPD	EPD	EPD	
79	+2	691	+69	+109	+25	145
Feed Efficiency Evaluation +62.5		PAP Score 37		PAP Risk Category ♥♥♥♥♥		

WR-116. IMF Ratio-109. Ribeye Ratio-109. Tender, #2.



**139**



**LUCKY 7 CAPITALIST 8186**

143

calved - 4/5/2018 Bull - 19293847 tattoo 8186  
CONNEALY CAPITALIST 028



**AB-LVS CAPITALIST 4507**  
AB-LVS EMMA 096  
LUCKY 7 RIGHT TIME 8363  
**LUCKY 7 LUCY 1256**  
LUCKY 7 LUCY 1107

--- Birth ---		--- Weaning ---		YW	Milk	\$B
Weight	EPD	205 Wt	EPD	EPD	EPD	
80	+0.6	591	+59	+98	+21	124
Feed Efficiency Evaluation +70		PAP Score Not Recommended at Elev above 6000ft		PAP Risk Category		

Grand Dam is one of the best and most feed efficient donor cows we've ever raised. Dam NR 10-102

**LUCKY 7 TEN X 8021**

147

calved - 4/18/2018 Bull - 19340192 tattoo 8021  
LUCKY 7 TEN X 2127



**LUCKY 7 TEN X 5061**  
LUCKY 7 LUCY 237  
LUCKY 7 ALLIANCE 187 0299  
**LUCKY 7 BLUE PEARL 306**  
LUCKY 7 BLUE PEARL 133

--- Birth ---		--- Weaning ---		YW	Milk	\$B
Weight	EPD	205 Wt	EPD	EPD	EPD	
70	-0.3	539	+58	+102	+22	132
Feed Efficiency Evaluation +65		PAP Score		PAP Risk Category		

**LUCKY 7 TOTAL TIME 8169**

144

calved - 4/9/2018 Bull - 19340270 tattoo 8169  
TC TOTAL 8107



**DEGRAND 4133 TOTAL**  
DAR 0024 8431 3222 FINAL  
WMR TIMELESS 470  
**LUCKY 7 ERICA 2257**  
SVF SHAMROCK ERICA 151U

--- Birth ---		--- Weaning ---		YW	Milk	\$B
Weight	EPD	205 Wt	EPD	EPD	EPD	
67	-0.5	517	+52	+91	+22	114
Feed Efficiency Evaluation +62.5		PAP Score 44		PAP Risk Category ♥♥♥♥♥		

Ribeye Ratio-109. Tender, #2.

**LUCKY 7 ALLIANCE 187 8249**

148

calved - 5/21/2018 Bull - 19340319 tattoo 8249  
KMK ALLIANCE 6595 187



**LUCKY 7 ALLIANCE 187 3171**  
LUCKY 7 LUCY 1107  
LCC NEW STANDARD  
**LUCKY 7 MILLICENT 3167**  
LUCKY 7 MILLICENT 619

--- Birth ---		--- Weaning ---		YW	Milk	\$B
Weight	EPD	205 Wt	EPD	EPD	EPD	
79	+0.1	655	+58	+96	+20	144
Feed Efficiency Evaluation +77.5		PAP Score		PAP Risk Category Not Recommended at Elev above 6000ft		

**LUCKY 7 SPECIAL FOCUS 8216**

145

calved - 3/30/2018 Bull - 19293865 tattoo 8216  
B P F SPECIAL FOCUS 504



**LUCKY 7 SPECIAL FOCUS 214**  
LUCKY 7 QUEEN 0108  
SD HOMESTEADER 708  
**LUCKY 7 PEARL 5193**  
LUCKY 7 PEARL 756

--- Birth ---		--- Weaning ---		YW	Milk	\$B
Weight	EPD	205 Wt	EPD	EPD	EPD	
75	+0.8	574	+54	+98	+24	120
Feed Efficiency Evaluation +90		PAP Score 43		PAP Risk Category ♥♥♥♥♥		

Top 50% RFI in pen @ -.28. An Incredible feed conversion of 5.32:1. Tender, #2.

**LUCKY 7 CONSENSUS 8082**

149

calved - 3/30/2018 Bull - 19293803 tattoo 8082  
CONNEALY CONSENSUS 7229



**MCD SF CONSENSUS 3518**  
SF MISS 975  
TC TOTAL 8107  
**LUCKY 7 MISS EMULOUS 279**  
LUCKY 7 MISS EMULOUS 603

--- Birth ---		--- Weaning ---		YW	Milk	\$B
Weight	EPD	205 Wt	EPD	EPD	EPD	
77	+1	594	+58	+90	+20	131
Feed Efficiency Evaluation +90		PAP Score 39		PAP Risk Category ♥♥♥♥♥		

Top 50% RFI in pen @ -.12. An Incredible feed conversion of 5.41:1. Dam & Grand Dam are both products of our intense embryo program. Tender, #2.

**LUCKY 7 TOTAL TIME 8197**

146

calved - 4/17/2018 Bull - 19340287 tattoo 8197  
TC TOTAL 8107



**DEGRAND 4133 TOTAL**  
DAR 0024 8431 3222 FINAL  
HOOVER DAM  
**LUCKY 7 DIAMOND LASS 254**  
LUCKY 7 DIAMOND LASS 0107

--- Birth ---		--- Weaning ---		YW	Milk	\$B
Weight	EPD	205 Wt	EPD	EPD	EPD	
70	-1.2	625	+56	+88	+23	115
Feed Efficiency Evaluation +82.5		PAP Score 39		PAP Risk Category ♥♥♥♥♥		

Top 25% RFI in pen @ -2.09. WR-110. Tender, #2.



**LUCKY 7 HOOVER DAM 8258**

150

calved - 4/29/2018 Bull - 19340325 tattoo 8258

HOOVER DAM

**CAMAS PRAIRIE HOOVER DAM2122**

BASIN CAMILLA 4942

LUCKY 7 MENTOR 999

**LUCKY 7 BLOOM 1306**

LUCKY 7 BLOOM 442



--- Birth ---		--- Weaning ---		YW	Milk	\$B
Weight	EPD	205 Wt	EPD	EPD	EPD	
78	+0.1	505	+42	+75	+22	125
Feed Efficiency Evaluation		PAP Score		PAP Risk Category		
+62.5		NA		♥♥♥		

Top 50% RFI in pen @ -.69. IMF Ratio-121. Tender, #2.

**LUCKY 7 CAPITALIST 8257**

154

calved - 5/6/2018 Bull - 19340324 tattoo 8257

CONNELLY CAPITALIST 028

**AB-LVS CAPITALIST 4507**

AB-LVS EMMA 096

LUCKY 7 NEW STANDARD 3256

**LUCKY 7 FOREVER LADY 591**

LUCKY 7 FOREVER LADY 296



--- Birth ---		--- Weaning ---		YW	Milk	\$B
Weight	EPD	205 Wt	EPD	EPD	EPD	
81	+1.2	536	+59	+105	+23	133
Feed Efficiency Evaluation		PAP Score		PAP Risk Category		
+65		40		♥♥♥♥♥		

**LUCKY 7 HOMESTEADER 844**

151

calved - 2/10/2018 Bull - 19293892 tattoo 844

SD HOMESTEADER 708

**LUCKY 7 HOMESTEADER 666**

LUCKY 7 CLOVA PRIDE 215

MCD SF CONSENSUS 3518

**LUCKY 7 MILLICENT 6150**

LUCKY 7 MILLICENT 3222



--- Birth ---		--- Weaning ---		YW	Milk	\$B
Weight	EPD	205 Wt	EPD	EPD	EPD	
66	+1	592	+52	+94	+24	124
Feed Efficiency Evaluation		PAP Score		PAP Risk Category		
+80		Not Recommended at Elev above 6000ft				

Grand Dam is a product of our extensive Embryo program.

**LUCKY 7 SPECIAL FOCUS 8144**

155

calved - 3/6/2018 Bull - 19293834 tattoo 8144

LUCKY 7 SPECIAL FOCUS 448

**LUCKY 7 SPECIAL FOCUS 691**

LUCKY 7 LA LUNA 455

TC TOTAL 147

**LUCKY 7 MISS DAR 6118**

DAR 7453 8195 816 MENTOR



--- Birth ---		--- Weaning ---		YW	Milk	\$B
Weight	EPD	205 Wt	EPD	EPD	EPD	
63	-0.3	562	+47	+79	+21	
Feed Efficiency Evaluation		PAP Score		PAP Risk Category		
+60		40		♥♥♥♥♥		

**LUCKY 7 SPECIAL FOCUS 8210**

152

calved - 3/23/2018 Bull - 19293862 tattoo 8210

LUCKY 7 SPECIAL FOCUS 214

**LUCKY 7 SPECIAL FOCUS 448**

LUCKY 7 FOREVER LADY 221

DEGRAND 3135 YELLOWSTONE

**LUCKY 7 LADY PRIDE 5062**

LUCKY 7 LADY PRIDE 2249



--- Birth ---		--- Weaning ---		YW	Milk	\$B
Weight	EPD	205 Wt	EPD	EPD	EPD	
66	-1.8	568	+52	+87	+24	116
Feed Efficiency Evaluation		PAP Score		PAP Risk Category		
+90		40		♥♥♥♥♥		

#1 RFI in pen @ -2.88. An Incredible feed conversion of 5.15:1. Tender, #2.

**LUCKY 7 CONSENSUS 8221**

156

calved - 4/9/2018 Bull - 19293868 tattoo 8221

CONNELLY CONSENSUS 7229

**MCD SF CONSENSUS 3518**

SF MISS 975

DEGRAND 0118 TOTAL

**LUCKY 7 MILLICENT 433**

LUCKY 7 MILLICENT 2229



--- Birth ---		--- Weaning ---		YW	Milk	\$B
Weight	EPD	205 Wt	EPD	EPD	EPD	
72	-0.2	627	+65	+106	+18	131
Feed Efficiency Evaluation		PAP Score		PAP Risk Category		
+67.5		44		♥♥♥♥♥		

**LUCKY 7 TEN X 8109**

153

calved - 4/9/2018 Bull - 19340238 tattoo 8109

A A R TEN X 7008 S A

**LUCKY 7 TEN X 614**

LUCKY 7 MISS EMULOUS 610

DEGRAND 0118 TOTAL

**LUCKY 7 HENRIETTA 554**

LUCKY 7 HENRIETTA 311



--- Birth ---		--- Weaning ---		YW	Milk	\$B
Weight	EPD	205 Wt	EPD	EPD	EPD	
72	-0.5	582	+53	+94	+22	134
Feed Efficiency Evaluation		PAP Score		PAP Risk Category		
+72.5		41		♥♥♥♥♥		

Tender, #2.

**LUCKY 7 NEW ERA 8203**

157

calved - 4/29/2018 Bull - 19340290 tattoo 8203

IRONWOOD NEW ERA 1560

**LUCKY 7 NEW ERA 4523**

LUCKY 7 LASS 119

LUCKY 7 COPYRIGHT 0268

**LUCKY 7 MONICA 3221**

LUCKY 7 MONICA 0253



--- Birth ---		--- Weaning ---		YW	Milk	\$B
Weight	EPD	205 Wt	EPD	EPD	EPD	
85	+3.8	581	+68	+115	+18	137
Feed Efficiency Evaluation		PAP Score		PAP Risk Category		
+80		38		♥♥♥♥♥		

Top 50% RFI in pen @ -.46. Tender, #2.



**LUCKY 7 CASH 8079**

**161** calved - 4/4/2018 Bull - 19293800 tattoo 8079  
 BARSTOW CASH  
**TM CASH 516**  
 MSU ELBA 002  
 TC TOTAL 147  
**LUCKY 7 LASS 4074**  
 LUCKY 7 LASS 0237

--- Birth ---		--- Weaning ---		YW	Milk	\$B
Weight	EPD	205 Wt	EPD	EPD	EPD	
<b>76</b>	<b>+0.3</b>	<b>697</b>	<b>+68</b>	<b>+120</b>	<b>+24</b>	<b>138</b>
Feed Efficiency Evaluation +75			PAP Score Not Recommended at Elev above 6000ft		PAP Risk Category	

WR-117. IMF Ratio-118. Ribeye Ratio-109. Tender #2

**LUCKY 7 SPECIAL FOCUS 8262**

**158** calved - 4/16/2018 Bull - 19293878 tattoo 8262  
 B P F SPECIAL FOCUS 504  
**LUCKY 7 SPECIAL FOCUS 214**  
 LUCKY 7 QUEEN 0108  
 BROOKS T TOTALER 8205  
**LUCKY 7 DIAMOND LASS 0107**  
 DAR 3235 0086 301EARTHQUAKE

--- Birth ---		--- Weaning ---		YW	Milk	\$B
Weight	EPD	205 Wt	EPD	EPD	EPD	
<b>87</b>	<b>+3.6</b>	<b>521</b>	<b>+51</b>	<b>+94</b>	<b>+19</b>	<b>133</b>
Feed Efficiency Evaluation +80			PAP Score Not Recommended at Elev above 6000ft		PAP Risk Category	

Top 25% RFI in pen @ -2.12. IMF Ratio-126. Tender #2

**LUCKY 7 COPYRIGHT 895**

**162** calved - 4/29/2018 Bull - 19340343 tattoo 895  
 LUCKY 7 COPYRIGHT 1189  
**LUCKY 7 COPYRIGHT 5083**  
 LUCKY 7 MILLICENT 937  
 SD HOMESTEADER 708  
**LUCKY 7 BLOOM 4093**  
 LUCKY 7 BLOOM 1306

--- Birth ---		--- Weaning ---		YW	Milk	\$B
Weight	EPD	205 Wt	EPD	EPD	EPD	
<b>76</b>	<b>-0.7</b>	<b>756</b>	<b>+62</b>	<b>+103</b>	<b>+29</b>	<b>129</b>
Feed Efficiency Evaluation +60			PAP Score 42		PAP Risk Category ♥♥♥♥♥	

WR-113. Dam NR 3-106.

**LUCKY 7 PROTEGE 8260**

**159** calved - 4/29/2018 Bull - 19340327 tattoo 8260  
 EAGLE PASS PROTEGE 2039 ET  
**LUCKY 7 PROTEGE 490**  
 LUCKY 7 PRIDE 569  
 LEADORE UPWARD 7596  
**LUCKY 7 BLACKBIRD 2110**  
 LUCKY 7 BLACKBIRD 6160

--- Birth ---		--- Weaning ---		YW	Milk	\$B
Weight	EPD	205 Wt	EPD	EPD	EPD	
<b>69</b>	<b>-1.4</b>	<b>545</b>	<b>+49</b>	<b>+88</b>	<b>+19</b>	<b>114</b>
Feed Efficiency Evaluation +72.5			PAP Score 39		PAP Risk Category ♥♥♥♥♥	

Top 25% RFI in pen @ -1.49. IMF Ratio-109. Ribeye Ratio-103.

**LUCKY 7 TOTAL TIME 8219**

**163** calved - 4/25/2018 Bull - 19340299 tattoo 8219  
 TC TOTAL 8107  
**DEGRAND 4133 TOTAL**  
 DAR 0024 8431 3222 FINAL  
 SD HOMESTEADER 708  
**LUCKY 7 PEARL 478**  
 LUCKY 7 PEARL 756

--- Birth ---		--- Weaning ---		YW	Milk	\$B
Weight	EPD	205 Wt	EPD	EPD	EPD	
<b>88</b>	<b>+2.8</b>	<b>631</b>	<b>+63</b>	<b>+104</b>	<b>+29</b>	<b>112</b>
Feed Efficiency Evaluation +72.5			PAP Score 41		PAP Risk Category ♥♥♥♥♥	

WR-111. Dam NR 2-112. Tender, #2.

**LUCKY 7 CASH 898**

**160** calved - 4/25/2018 Bull - 19340346 tattoo 898  
 BARSTOW CASH  
**TM CASH 516**  
 MSU ELBA 002  
 LUCKY 7 I87 886  
**LUCKY 7 ERICMAR 2116**  
 LUCKY 7 ERICMAR 948

--- Birth ---		--- Weaning ---		YW	Milk	\$B
Weight	EPD	205 Wt	EPD	EPD	EPD	
<b>54</b>	<b>-2.6</b>	<b>534</b>	<b>+53</b>	<b>+96</b>	<b>+24</b>	<b>123</b>
Feed Efficiency Evaluation +70			PAP Score Not Recommended at Elev above 6000ft		PAP Risk Category	

**LUCKY 7 UPWARD 8209**

**164** calved - 4/12/2018 Bull - 19293861 tattoo 8209  
 LUCKY 7 UPWARD 422  
**LUCKY 7 UPWARD 682**  
 LUCKY 7 PRINCESS 4177  
 WMR TIMELESS 470  
**LUCKY 7 HENRIETTA 5088**  
 LUCKY 7 3103 7125

--- Birth ---		--- Weaning ---		YW	Milk	\$B
Weight	EPD	205 Wt	EPD	EPD	EPD	
<b>79</b>	<b>+0.9</b>	<b>582</b>	<b>+57</b>	<b>+103</b>	<b>+24</b>	<b>133</b>
Feed Efficiency Evaluation +80			PAP Score 38		PAP Risk Category ♥♥♥♥♥	

Top 25% RFI in pen @ -2.37. Tender, #2.

**LUCKY 7 CONSENSUS 8129**

**165** calved - 3/27/2018 Bull - 19293825 tattoo 8129  
 CONNEALY CONSENSUS 7229  
**MCD SF CONSENSUS 3518**  
 SF MISS 975  
 WMR TIMELESS 470  
**LUCKY 7 CLOVA PRIDE 5163**  
 LUCKY 7 CLOVA PRIDE 0128

--- Birth ---		--- Weaning ---		YW	Milk	\$B
Weight	EPD	205 Wt	EPD	EPD	EPD	
88	+3.2	643	+68	+116	+19	143
Feed Efficiency Evaluation		PAP Score		PAP Risk Category		
+57.5		39		♥♥♥♥♥		

WR-108. Ribeye Ratio-107. Tender, #2.

**LUCKY 7 TOTAL TIME 8076**

**169** calved - 4/24/2018 Bull - 19340221 tattoo 8076  
 TC TOTAL 8107  
**DEGRAND 4133 TOTAL**  
 DAR 0024 8431 3222 FINAL  
 LUCKY 7 RIGHT TIME 1238  
**LUCKY 7 BANDOMERE 4103**  
 LUCKY 7 BANDOMERE 971

--- Birth ---		--- Weaning ---		YW	Milk	\$B
Weight	EPD	205 Wt	EPD	EPD	EPD	
85	+1.4	573	+59	+100	+26	129
Feed Efficiency Evaluation		PAP Score		PAP Risk Category		
+67.5		38		♥♥♥♥♥		

**LUCKY 7 NEW ERA 8022**

**166** calved - 5/2/2018 Bull - 19340193 tattoo 8022  
 IRONWOOD NEW ERA 1560  
**LUCKY 7 NEW ERA 4523**  
 LUCKY 7 LASS 119  
 IRONWOOD NEW ERA 1560  
**LUCKY 7 BARBARA 3291**  
 WARDENS BARBARA 4333 7308

--- Birth ---		--- Weaning ---		YW	Milk	\$B
Weight	EPD	205 Wt	EPD	EPD	EPD	
85	+4.2	574	+59	+103	+19	146
Feed Efficiency Evaluation		PAP Score		PAP Risk Category		
+87.5		39		♥♥♥♥♥		

Top 25% RFI in pen @ -1.83. Tender, #2.

**LUCKY 7 TOTAL TIME 8218**

**170** calved - 4/8/2018 Bull - 19340298 tattoo 8218  
 TC TOTAL 8107  
**DEGRAND 4133 TOTAL**  
 DAR 0024 8431 3222 FINAL  
 LUCKY 7 I87 886  
**LUCKY 7 QUEEN 1199**  
 LUCKY 7 QUEEN 791

--- Birth ---		--- Weaning ---		YW	Milk	\$B
Weight	EPD	205 Wt	EPD	EPD	EPD	
69	-0.4	525	+50	+86	+21	112
Feed Efficiency Evaluation		PAP Score		PAP Risk Category		
+77.5		48		♥♥♥♥♥		

**LUCKY 7 COPYRIGHT 801**

**167** calved - 3/6/2018 Bull - 19293766 tattoo 801  
 LUCKY 7 COPYRIGHT 1189  
**LUCKY 7 COPYRIGHT 5083**  
 LUCKY 7 MILLICENT 937  
 LUCKY 7 I87 0243  
**LUCKY 7 QUEEN 6204**  
 LUCKY 7 QUEEN 350

--- Birth ---		--- Weaning ---		YW	Milk	\$B
Weight	EPD	205 Wt	EPD	EPD	EPD	
67	-0.7	641	+51	+82	+27	107
Feed Efficiency Evaluation		PAP Score		PAP Risk Category		
+75		39		♥♥♥♥♥		

Top 50% RFI in pen @ -.57. Tender, #2.

**LUCKY 7 SPECIAL FOCUS 889**

**171** calved - 3/24/2018 Bull - 19293916 tattoo 889  
 B P F SPECIAL FOCUS 504  
**LUCKY 7 SPECIAL FOCUS 214**  
 LUCKY 7 QUEEN 0108  
 LUCKY 7 I87 2110  
**LUCKY 7 BLACKBIRD 4014**  
 LUCKY 7 BLACKBIRD 098

--- Birth ---		--- Weaning ---		YW	Milk	\$B
Weight	EPD	205 Wt	EPD	EPD	EPD	
60	+0.4	584	+48	+85	+22	99
Feed Efficiency Evaluation		PAP Score		PAP Risk Category		
+75		38		♥♥♥♥♥		

Ribeye Ratio-107. Dam NR 2-107. Grand Dam is a product of our intense embryo program. Tender, #2.

**LUCKY 7 CASH 8074**

**168** calved - 3/16/2018 Bull - 19293798 tattoo 8074  
 BARSTOW CASH  
**TM CASH 516**  
 MSU ELBA 002  
 SD HOMESTEADER 708  
**LUCKY 7 LASS 6099**  
 LUCKY 7 LASS 824

--- Birth ---		--- Weaning ---		YW	Milk	\$B
Weight	EPD	205 Wt	EPD	EPD	EPD	
70	+1.7	646	+53	+104	+26	116
Feed Efficiency Evaluation		PAP Score		PAP Risk Category		
+82.5		36		♥♥♥♥♥		

An Incredible feed conversion of 5.28:1. IMF Ratio-107. Ribeye Ratio-108. Tender, #2.

**LUCKY 7 ABSOLUTE 8165**

**172** calved - 4/9/2018 Bull - 19296333 tattoo 8165  
 K C F BENNETT ABSOLUTE  
**MCD ABSOLUTE 640**  
 PERFORMISS SHO 003  
 LUCKY 7 EXTRA 716  
**LUCKY 7 ENCHANTRESS 3245**  
 LUCKY 7 ENCHANTRESS 095

--- Birth ---		--- Weaning ---		YW	Milk	\$B
Weight	EPD	205 Wt	EPD	EPD	EPD	
76	-1.5	585	+48	+86	+24	117
Feed Efficiency Evaluation		PAP Score		PAP Risk Category		
+87.5		45		♥♥♥♥♥		

Top 25% RFI in pen @ -.79. An Incredible feed conversion of 5.05:1. Ribeye Ratio-111. Tender, #2.



**LUCKY 7 HOOVER DAM 8133**

**173** calved - 4/23/2018 Bull - 19340249 tattoo 8133  
 HOOVER DAM  
**CAMAS PRAIRIE HOOVER DAM2122**  
 BASIN CAMILLA 4942  
 LUCKY 7 PATRIOT 814  
**LUCKY 7 ISABELLA 138**  
 LUCKY 7 ISABELLA 9078

--- Birth ---		--- Weaning ---		YW	Milk	\$B
Weight	EPD	205 Wt	EPD	EPD	EPD	
<b>61</b>	<b>-2.2</b>	<b>539</b>	<b>+49</b>	<b>+88</b>	<b>+22</b>	<b>139</b>
Feed Efficiency Evaluation +75		PAP Score 42		PAP Risk Category ♥♥♥♥♥		

Top 25% RFI in pen @ -1.97. MF Ratio-163. Extremely Tender #1.

**LUCKY 7 CONSENSUS 8189**

**177** calved - 5/10/2018 Bull - 19340284 tattoo 8189  
 MCD SF CONSENSUS 3518  
**LUCKY 7 CONSENSUS 6152**  
 LUCKY 7 LASS 1291  
 LUCKY 7 COPYRIGHT 1189  
**LUCKY 7 MISS QUEEN 5044**  
 LUCKY 7 MISS QUEEN 858

--- Birth ---		--- Weaning ---		YW	Milk	\$B
Weight	EPD	205 Wt	EPD	EPD	EPD	
<b>86</b>	<b>+3.1</b>	<b>664</b>	<b>+61</b>	<b>+102</b>	<b>+25</b>	<b>133</b>
Feed Efficiency Evaluation +60		PAP Score 48		PAP Risk Category ♥♥♥♥		

**LUCKY 7 SPECIAL FOCUS 8048**

**174** calved - 4/9/2018 Bull - 19293785 tattoo 8048  
 B P F SPECIAL FOCUS 504  
**LUCKY 7 SPECIAL FOCUS 214**  
 LUCKY 7 QUEEN 0108  
 SD HOMESTEADER 708  
**LUCKY 7 PEARL 5075**  
 LUCKY 7 PEARL 2158

--- Birth ---		--- Weaning ---		YW	Milk	\$B
Weight	EPD	205 Wt	EPD	EPD	EPD	
<b>79</b>	<b>+1.4</b>	<b>657</b>	<b>+52</b>	<b>+92</b>	<b>+23</b>	<b>127</b>
Feed Efficiency Evaluation +80		PAP Score 42		PAP Risk Category ♥♥♥♥♥		

Grand Dam is a product of our intense embryo program.

**LUCKY 7 SPECIAL FOCUS 884**

**178** calved - 3/25/2018 Bull - 19293915 tattoo 884  
 LUCKY 7 SPECIAL FOCUS 214  
**LUCKY 7 SPECIAL FOCUS 4520**  
 LUCKY 7 ELUNAS ELITE 777  
 A J R CONSENSUS 3202  
**LUCKY 7 MILLICENT 6006**  
 LUCKY 7 MILLICENT 900

--- Birth ---		--- Weaning ---		YW	Milk	\$B
Weight	EPD	205 Wt	EPD	EPD	EPD	
<b>67</b>	<b>+0.4</b>	<b>649</b>	<b>+43</b>	<b>+72</b>	<b>+22</b>	
Feed Efficiency Evaluation +67.5		PAP Score Not Recommended at Elev above 6000ft		PAP Risk Category		

**LUCKY 7 978 8188**

**175** calved - 5/8/2018 Bull - 19340283 tattoo 8188  
 KMK ALLIANCE 6595 I87  
**LUCKY 7 I87 978**  
 LUCKY 7 LASS 6155  
 LUCKY 7 PATRIOT 1246  
**LUCKY 7 ELSIEMERE 564**  
 LUCKY 7 ELSIEMERE 3147

--- Birth ---		--- Weaning ---		YW	Milk	\$B
Weight	EPD	205 Wt	EPD	EPD	EPD	
<b>82</b>	<b>+2.6</b>	<b>615</b>	<b>+63</b>	<b>+105</b>	<b>+25</b>	
Feed Efficiency Evaluation +62.5		PAP Score 41		PAP Risk Category ♥♥♥♥♥		

**LUCKY 7 TEN X 8211**

**179** calved - 4/21/2018 Bull - 19340294 tattoo 8211  
 LUCKY 7 TEN X 2127  
**LUCKY 7 TEN X 5061**  
 LUCKY 7 LUCY 237  
 LUCKY 7 PATRIOT 814  
**LUCKY 7 DEENA 031**  
 LUCKY 7 DEENA 896

--- Birth ---		--- Weaning ---		YW	Milk	\$B
Weight	EPD	205 Wt	EPD	EPD	EPD	
<b>70</b>	<b>+0.6</b>	<b>560</b>	<b>+61</b>	<b>+104</b>	<b>+24</b>	<b>120</b>
Feed Efficiency Evaluation +62.5		PAP Score 40		PAP Risk Category ♥♥♥♥♥		

IMF Ratio-112. Dam NR 7-103. Extremely Tender #1.

**LUCKY 7 HOOVER DAM 8116**

**176** calved - 5/14/2018 Bull - 19340243 tattoo 8116  
 HOOVER DAM  
**CAMAS PRAIRIE HOOVER DAM2122**  
 BASIN CAMILLA 4942  
 TC TOTAL 147  
**LUCKY 7 MISS EMULOUS 492**  
 LUCKY 7 MISS EMULOUS 1223

--- Birth ---		--- Weaning ---		YW	Milk	\$B
Weight	EPD	205 Wt	EPD	EPD	EPD	
<b>78</b>	<b>+1.7</b>	<b>659</b>	<b>+49</b>	<b>+86</b>	<b>+20</b>	<b>149</b>
Feed Efficiency Evaluation +60		PAP Score 48		PAP Risk Category ♥♥♥♥♥		

**LUCKY 7 COPYRIGHT 8078**

**180** calved - 4/13/2018 Bull - 19340223 tattoo 8078  
 LUCKY 7 COPYRIGHT 1189  
**LUCKY 7 COPYRIGHT 5083**  
 LUCKY 7 MILLICENT 937  
 ER PATRIOT P058  
**LUCKY 7 VALENTINE 6106**  
 VERMILION LASS 1259

--- Birth ---		--- Weaning ---		YW	Milk	\$B
Weight	EPD	205 Wt	EPD	EPD	EPD	
<b>61</b>	<b>-3.2</b>	<b>638</b>	<b>+51</b>	<b>+85</b>	<b>+27</b>	<b>120</b>
Feed Efficiency Evaluation +67.5		PAP Score Not Recommended at Elev above 6000ft		PAP Risk Category		

Dam NR 10-107. Tender #2

**LUCKY 7 NEW STANDARD 8172**

**181** calved - 4/22/2018 Bull - 19340273 tattoo 8172  
LCC NEW STANDARD  
**LUCKY 7 NEW STANDARD 4540**  
TC PROUD PRINCESS 3251  
LUCKY 7 FINAL ANSWER 3329  
**LUCKY 7 PRINCESS DORA 5128**  
DAR 5329 9164 722 LEAD ON

--- Birth ---		--- Weaning ---		YW	Milk	\$B
Weight	EPD	205 Wt	EPD	EPD	EPD	
<b>85</b>	<b>+2.3</b>	<b>566</b>	<b>+52</b>	<b>+94</b>	<b>+23</b>	<b>127</b>
Feed Efficiency Evaluation +72.5		PAP Score 41		PAP Risk Category ♥♥♥♥♥		

**LUCKY 7 COPYRIGHT 8179**

**184** calved - 4/10/2018 Bull - 19340278 tattoo 8179  
LUCKY 7 COPYRIGHT 1189  
**LUCKY 7 COPYRIGHT 5083**  
LUCKY 7 MILLICENT 937  
LUCKY 7 I87 0243  
**LUCKY 7 DIAMOND LASS 4107**  
LUCKY 7 DIAMOND LASS 0189

--- Birth ---		--- Weaning ---		YW	Milk	\$B
Weight	EPD	205 Wt	EPD	EPD	EPD	
<b>66</b>	<b>-2.4</b>	<b>588</b>	<b>+50</b>	<b>+84</b>	<b>+25</b>	<b>111</b>
Feed Efficiency Evaluation +60		PAP Score 37		PAP Risk Category ♥♥♥♥♥		

IMF Ratio-132. Tender, #2.

**LUCKY 7 COMMANDER 816**

**182** calved - 2/2/2018 Bull - 19277676 tattoo 816  
EAGLE PASS PROTEGE 2023 ET  
**EGL COMMANDER C1603**  
EAGLE PASS DAYBREAK 0022 ET  
LUCKY 7 SPECIAL FOCUS 214  
**LUCKY 7 LASS 6216**  
LUCKY 7 LASS 447

--- Birth ---		--- Weaning ---		YW	Milk	\$B
Weight	EPD	205 Wt	EPD	EPD	EPD	
<b>68</b>	<b>+1.2</b>	<b>612</b>	<b>+55</b>	<b>+92</b>	<b>+24</b>	<b>140</b>
Feed Efficiency Evaluation +92.5		PAP Score 40		PAP Risk Category ♥♥♥♥♥		

Retaining a 1/3 semen interest. This bull was used to breed Lucky 7 Angus heifers. #4 RFI in pen @ -2.32. An Incredible feed conversion of 4.77:1. When we purchased his sire, C1603, he was the number one RFI EPD bull in the nation. His progeny are very Feed Efficient.

**LUCKY 7 I87 8040**

**183** calved - 4/15/2018 Bull - 19340204 tattoo 8040  
LUCKY 7 I87 978  
**LUCKY 7 I87 978 5048**  
LUCKY 7 EMULOUS 025  
TC TOTAL 8107  
**LUCKY 7 PRINCESS DORA 4132**  
LUCKY 7 PRINCESS DORA 118

--- Birth ---		--- Weaning ---		YW	Milk	\$B
Weight	EPD	205 Wt	EPD	EPD	EPD	
<b>68</b>	<b>-1.2</b>	<b>597</b>	<b>+49</b>	<b>+87</b>	<b>+23</b>	<b>133</b>
Feed Efficiency Evaluation +65		PAP Score 40		PAP Risk Category ♥♥♥♥♥		

**LUCKY 7 NEW STANDARD 8231**

**185** calved - 4/29/2018 Bull - 19340306 tattoo 8231  
LCC NEW STANDARD  
**LUCKY 7 NEW STANDARD 4540**  
TC PROUD PRINCESS 3251  
LUCKY 7 PATRIOT 631  
**LUCKY 7 DESI 828**  
LUCKY 7 DESI 697

--- Birth ---		--- Weaning ---		YW	Milk	\$B
Weight	EPD	205 Wt	EPD	EPD	EPD	
<b>64</b>	<b>-2.2</b>	<b>641</b>	<b>+52</b>	<b>+89</b>	<b>+26</b>	<b>130</b>
Feed Efficiency Evaluation +57.5		PAP Score Not Recommended at Elev above 6000ft		PAP Risk Category		

Dam NR 8-103.

**LUCKY 7 ALLIANCE I87 8114**

**186** calved - 5/25/2018 Bull - 19340242 tattoo 8114  
KMK ALLIANCE 6595 I87  
**LUCKY 7 ALLIANCE I87 3171**  
LUCKY 7 LUCY 1107  
LUCKY 7 WINDY 0132  
**LUCKY 7 EMULOUS 2217**  
LUCKY 7 EMULOUS 223

--- Birth ---		--- Weaning ---		YW	Milk	\$B
Weight	EPD	205 Wt	EPD	EPD	EPD	
<b>84</b>	<b>+1.9</b>	<b>697</b>	<b>+56</b>	<b>+85</b>	<b>+19</b>	<b>120</b>
Feed Efficiency Evaluation +52.5		PAP Score 40		PAP Risk Category ♥♥♥♥♥		

IMF Ratio-117. Ribeye Ratio-106. Tender, #2.

**TENDERNESS TESTING**

For the past 3 years we have been tenderness testing bulls using cutting edge technology that is more sophisticated than human medical equipment. It measures the muscle bundles, which is directly associated with tenderness. Just one more tool we believe could make our customers more money in the future, very few seedstock producers can offer this. Only about 80% of the bulls in the sale were evaluated. Any 2 year olds that were located Tender or Extremely Tender will say in the footnotes. Yearling and fall bulls will have data in supplemental sheet prior to the sale.



**LUCKY 7 ABSOLUTE 8245**

187

calved - 4/16/2018 Bull - 19296330 tattoo 8245

K C F BENNETT ABSOLUTE

**MCD ABSOLUTE 640**

PERFORMISS SHO 003

LUCKY 7 I87 978

**LUCKY 7 MILLICENT 5172**

LUCKY 7 MILLICENT 136



--- Birth ---		--- Weaning ---		YW	Milk	\$B
Weight	EPD	205 Wt	EPD	EPD	EPD	
74	-0.5	543	+46	+78	+25	102
Feed Efficiency Evaluation		PAP Score		PAP Risk Category		
+85		36		♥♥♥♥♥		

Top 50% RFI in pen @ -.20. Tender, #2.

**LUCKY 7 CONSENSUS 880**

191

calved - 4/12/2018 Bull - 19293913 tattoo 880

CONNELY CONSENSUS 7229

**MCD SF CONSENSUS 3518**

SF MISS 975

LUCKY 7 I87 886

**LUCKY 7 BLACKBIRD 3166**

LUCKY 7 BLACKBIRD 7110



--- Birth ---		--- Weaning ---		YW	Milk	\$B
Weight	EPD	205 Wt	EPD	EPD	EPD	
73	+0.2	561	+59	+97	+20	138
Feed Efficiency Evaluation		PAP Score		PAP Risk Category		
+87.5		39		♥♥♥♥♥		

Retaining 1/3 Semen interest. This bull was used to breed Lucky 7 Angus heifers. Top 25% RFI in pen @ -2.03. IMF Ratio-107. Grand Dam is a product of our intense embryo program. Tender, #2.

**LUCKY 7 ALLIANCE I87 881**

188

calved - 4/6/2018 Bull - 19340334 tattoo 881

KMK ALLIANCE 6595 I87

**LUCKY 7 ALLIANCE I87 3171**

LUCKY 7 LUCY 1107

SITZ JES HERITAGE 8484

**LUCKY 7 INTENSE DIAMOND 1303**

DAR 6358 2083 8210 24J



--- Birth ---		--- Weaning ---		YW	Milk	\$B
Weight	EPD	205 Wt	EPD	EPD	EPD	
71	-0.2	556	+55	+84	+16	113
Feed Efficiency Evaluation		PAP Score		PAP Risk Category		
+55		37		♥♥♥♥♥		

IMF Ratio-112. Tender, #2.

**LUCKY 7 SPECIAL FOCUS 8227**

192

calved - 4/13/2018 Bull - 19340303 tattoo 8227

LUCKY 7 SPECIAL FOCUS 214

**LUCKY 7 SPECIAL FOCUS 5161**

LUCKY 7 BLACKBIRD 1125

SHAMROCK NEW DESIGN 1813

**SVF SHAMROCK INTENSE 399T**

SHADY BROOK INTENSE 1113



--- Birth ---		--- Weaning ---		YW	Milk	\$B
Weight	EPD	205 Wt	EPD	EPD	EPD	
72	+0.1	651	+53	+92	+27	132
Feed Efficiency Evaluation		PAP Score		PAP Risk Category		
+92.5		36		♥♥♥♥♥		

#4 RFI in pen @ -3.80. An Incredible feed conversion of 5.71:1. IMF Ratio-116. Ribeye Ratio-107. Dam NR 10-105. Tender, #2.

**LUCKY 7 SPECIAL FOCUS 8134**

189

calved - 3/28/2018 Bull - 19293830 tattoo 8134

LUCKY 7 SPECIAL FOCUS 448

**LUCKY 7 SPECIAL FOCUS 691**

LUCKY 7 LA LUNA 455

LUCKY 7 I87 978

**LUCKY 7 LASS 1121**

LUCKY 7 LASS 849



--- Birth ---		--- Weaning ---		YW	Milk	\$B
Weight	EPD	205 Wt	EPD	EPD	EPD	
76	-0.7	567	+49	+76	+24	103
Feed Efficiency Evaluation		PAP Score		PAP Risk Category		
+82.5		47		♥♥♥♥♥		

Top 25% RFI in pen @ -1.09. An Incredible feed conversion of 5.02:1. Tender, #2.

**LUCKY 7 I87 978 843**

193

calved - 3/1/2018 Bull - 19293891 tattoo 843

LUCKY 7 I87 978

**LUCKY 7 I87 978 5048**

LUCKY 7 EMULOUS 025

LUCKY 7 RIGHT TIME 428

**LUCKY 7 SUSAN 6271**

LUCKY 7 SUSAN 4122



--- Birth ---		--- Weaning ---		YW	Milk	\$B
Weight	EPD	205 Wt	EPD	EPD	EPD	
56	-2.1	664	+55	+84	+28	
Feed Efficiency Evaluation		PAP Score		PAP Risk Category		
+85				Not Recommended at Elev above 6000ft		

#2 RFI in pen @ -3.50. Tender #2

**LUCKY 7 NEW ERA 8153**

190

calved - 4/12/2018 Bull - 19340260 tattoo 8153

IRONWOOD NEW ERA 1560

**LUCKY 7 NEW ERA 4523**

LUCKY 7 LASS 119

SD HOMESTEADER 708

**LUCKY 7 QUEEN 304**

LUCKY 7 QUEEN 1199



--- Birth ---		--- Weaning ---		YW	Milk	\$B
Weight	EPD	205 Wt	EPD	EPD	EPD	
76	+2.5	602	+59	+102	+19	135
Feed Efficiency Evaluation		PAP Score		PAP Risk Category		
+85		36		♥♥♥♥♥		

Top 50% RFI in pen @ -1.22. An Incredible feed conversion of 5.94:1. IMF Ratio-122. Tender, #2.

**LUCKY 7 COPYRIGHT 8004**

194

calved - 5/10/2018 Bull - 19340181 tattoo 8004

LUCKY 7 COPYRIGHT 1189

**LUCKY 7 COPYRIGHT 5083**

LUCKY 7 MILLICENT 937

HD DUNN NEW DAY 6050

**LUCKY 7 PEARL 973**

LUCKY 7 PEARL 756



--- Birth ---		--- Weaning ---		YW	Milk	\$B
Weight	EPD	205 Wt	EPD	EPD	EPD	
81	+1.5	632	+59	+102	+26	126
Feed Efficiency Evaluation		PAP Score		PAP Risk Category		
+57.5		42		♥♥♥♥♥		

Dam NR 8-108 & YR 8-110.

**195** calved - 3/23/2018 Bull - 19296329 tattoo 8088  
K C F BENNETT ABSOLUTE  
**MCD ABSOLUTE 640**  
PERFORMISS SHO 003  
LUCKY 7 I87 0263  
**LUCKY 7 CLOVA PRIDE 5018**  
BRUSETT CLOVA PRIDE Z107

**199** calved - 4/8/2018 Bull - 19293841 tattoo 8164  
CONNELY CONSENSUS 7229  
**MCD SF CONSENSUS 3518**  
SF MISS 975  
SITZ WISDOM 481T  
**LUCKY 7 PRINCESS 4177**  
PRINCESS 6354 BCBR

--- Birth ---		--- Weaning ---		YW	Milk	\$B
Weight	EPD	205 Wt	EPD	EPD	EPD	
80	+0.3	559	+45	+81	+26	109
Feed Efficiency Evaluation		PAP Score		PAP Risk Category		
+67.5		40		♥♥♥♥♥		

IMF Ratio-121. Extremely Tender #1.

--- Birth ---		--- Weaning ---		YW	Milk	\$B
Weight	EPD	205 Wt	EPD	EPD	EPD	
73	+1	536	+58	+103	+19	136
Feed Efficiency Evaluation		PAP Score		PAP Risk Category		
+62.5		42		♥♥♥♥♥		

An Incredible feed conversion of 5.31:1. Tender, #2.

**196** calved - 2/13/2018 Bull - 19293885 tattoo 833  
LUCKY 7 SPECIAL FOCUS 448  
**LUCKY 7 SPECIAL FOCUS 691**  
LUCKY 7 LA LUNA 455  
LUCKY 7 PROTEGE 4235  
**LUCKY 7 LASS6030**  
LUCKY 7 LASS

**200** calved - 3/29/2018 Bull - 19293765 tattoo 8006  
LUCKY 7 SPECIAL FOCUS 448  
**LUCKY 7 SPECIAL FOCUS 691**  
LUCKY 7 LA LUNA 455  
LUCKY 7 I87 978  
**LUCKY 7 LASS 1124**  
LUCKY 7 LASS 755

--- Birth ---		--- Weaning ---		YW	Milk	\$B
Weight	EPD	205 Wt	EPD	EPD	EPD	
78	+2.3	599	+50	+81	+24	
Feed Efficiency Evaluation		PAP Score		PAP Risk Category		
+67.5		42		♥♥♥♥♥		

--- Birth ---		--- Weaning ---		YW	Milk	\$B
Weight	EPD	205 Wt	EPD	EPD	EPD	
75	-0.1	666	+57	+94	+28	137
Feed Efficiency Evaluation		PAP Score		PAP Risk Category		
+72.5		Not Recommended at Elev above 6000ft				

Top 25% RFI in pen @ -.74. Ribeye Ratio-116. Tender #2

**197** calved - 4/22/2018 Bull - 19340347 tattoo 899  
LUCKY 7 TEN X 2127  
**LUCKY 7 TEN X 5061**  
LUCKY 7 LUCY 237  
TC TOTAL 8107  
**LUCKY 7 POWER 4101**  
LUCKY 7 POWER 6111

**201** calved - 4/7/2018 Bull - 19340194 tattoo 8024  
IRONWOOD NEW ERA 1560  
**LUCKY 7 NEW ERA 4523**  
LUCKY 7 LASS 119  
LEADORE UPWARD 7596  
**LUCKY 7 LADY PRIDE 3253**  
LUCKY 7 LADY PRIDE 6102

--- Birth ---		--- Weaning ---		YW	Milk	\$B
Weight	EPD	205 Wt	EPD	EPD	EPD	
81	+2.6	564	+67	+111	+24	142
Feed Efficiency Evaluation		PAP Score		PAP Risk Category		
+77.5		49		♥♥♥♥♥		

IMF Ratio-114. Ribeye Ratio-111. Grand Dam is a product of our intense embryo program. Tender, #2.

--- Birth ---		--- Weaning ---		YW	Milk	\$B
Weight	EPD	205 Wt	EPD	EPD	EPD	
82	+1.9	612	+66	+110	+21	137
Feed Efficiency Evaluation		PAP Score		PAP Risk Category		
+62.5		43		♥♥♥♥♥		

An Incredible feed conversion of 5.71:1. Ribeye Ratio-119. Tender, #2.

**198** calved - 4/25/2018 Bull - 19340233 tattoo 8100  
TC TOTAL 8107  
**DEGRAND 4133 TOTAL**  
DAR 0024 8431 3222 FINAL  
LEADORE UPWARD 7596  
**LUCKY 7 CLOVA PRIDE 3123**  
LUCKY 7 CLOVA PRIDE 876

**202** calved - 4/26/2018 Bull - 19340226 tattoo 8085  
MCD SF CONSENSUS 3518  
**LUCKY 7 CONSENSUS 6152**  
LUCKY 7 LASS 1291  
LUCKY 7 HOMESTEADER 2308  
**LUCKY 7 ELSIEMERE 516**  
LUCKY 7 ELSIEMERE 399

--- Birth ---		--- Weaning ---		YW	Milk	\$B
Weight	EPD	205 Wt	EPD	EPD	EPD	
72	-1.7	605	+56	+87	+27	116
Feed Efficiency Evaluation		PAP Score		PAP Risk Category		
+67.5		41		♥♥♥♥♥		

--- Birth ---		--- Weaning ---		YW	Milk	\$B
Weight	EPD	205 Wt	EPD	EPD	EPD	
86	+4.6	563	+71	+116	+21	
Feed Efficiency Evaluation		PAP Score		PAP Risk Category		
+65		44		♥♥♥♥♥		



**LUCKY 7 I87 978 8045**

**203** calved - 3/18/2018 Bull - 19293783 tattoo 8045  
 LUCKY 7 I87 978  
**LUCKY 7 I87 978 5048**  
 LUCKY 7 EMULOUS 025  
 LUCKY 7 SPECIAL FOCUS 214  
**LUCKY 7 BLACKCAP 6043**  
 LUCKY 7 BLACKCAP 0146

--- Birth ---		--- Weaning ---		YW	Milk	\$B
Weight	EPD	205 Wt	EPD	EPD	EPD	
71	-0.3	688	+49	+89	+24	135
Feed Efficiency Evaluation +67.5		PAP Score 39		PAP Risk Category ♥♥♥♥♥		

IMF Ratio-141. Ribeye Ratio-105.

**LUCKY 7 ALLIANCE I87 8177**

**207** calved - 4/21/2018 Bull - 19340276 tattoo 8177  
 KMK ALLIANCE 6595 I87  
**LUCKY 7 ALLIANCE I87 3171**  
 LUCKY 7 LUCY 1107  
 TC TOTAL 8107  
**LUCKY 7 BLACKBIRD 473**  
 LUCKY 7 BLACKBIRD 8009

--- Birth ---		--- Weaning ---		YW	Milk	\$B
Weight	EPD	205 Wt	EPD	EPD	EPD	
94	+3.5	554	+61	+94	+17	133
Feed Efficiency Evaluation +72.5		PAP Score 38		PAP Risk Category ♥♥♥♥♥		

Tender, #2.

**LUCKY 7 SPECIAL FOCUS 8071**

**204** calved - 3/24/2018 Bull - 19340219 tattoo 8071  
 LUCKY 7 SPECIAL FOCUS 448  
**LUCKY 7 SPECIAL FOCUS 6007**  
 LUCKY 7 BUSHWACKER 2160  
 A A R TEN X 7008 S A  
**LUCKY 7 BLACKCAP 5049**  
 LUCKY 7 BLACKCAP 814

--- Birth ---		--- Weaning ---		YW	Milk	\$B
Weight	EPD	205 Wt	EPD	EPD	EPD	
76	+1.1	638	+61	+111	+23	156
Feed Efficiency Evaluation +85		PAP Score 37		PAP Risk Category ♥♥♥♥♥		

Top 50% RFI in pen @ -.41. An Incredible feed conversion of 5.42:1. WR-107. IMF Ratio-179. Ribeye Ratio-103. Extremely Tender #1.

**LUCKY 7 CONSENSUS 8158**

**208** calved - 4/1/2018 Bull - 19293840 tattoo 8158  
 CONNEALY CONSENSUS 7229  
**MCD SF CONSENSUS 3518**  
 SF MISS 975  
 LUCKY 7 I87 978  
**LUCKY 7 MISS EMULOUS 288**  
 LUCKY 7 MISS EMULOUS 603

--- Birth ---		--- Weaning ---		YW	Milk	\$B
Weight	EPD	205 Wt	EPD	EPD	EPD	
75	+0.8	559	+62	+96	+19	127
Feed Efficiency Evaluation +80		PAP Score 39		PAP Risk Category ♥♥♥♥♥		

An Incredible feed conversion of 5.85:1. Tender, #2.

**LUCKY 7 CAPITAL 8145**

**205** calved - 4/5/2018 Bull - 19293835 tattoo 8145  
 GAR-EGL PROTEGE  
**EAGLE PASS CAPITAL 5046**  
 EAGLE PASS MS BISMARCK 2080  
 MYTTY IN FOCUS  
**LUCKY 7 MISS BURGESS 134**  
 LUCKY 7 MISS BURGESS 9058

--- Birth ---		--- Weaning ---		YW	Milk	\$B
Weight	EPD	205 Wt	EPD	EPD	EPD	
75	+1	634	+60	+105	+21	133
Feed Efficiency Evaluation +62.5		PAP Score Not Recommended at Elev above 6000ft		PAP Risk Category		

WR-112. Ribeye Ratio-105. Dam NR 5-104.

**LUCKY 7 SPECIAL FOCUS 8206**

**209** calved - 3/29/2018 Bull - 19293860 tattoo 8206  
 LUCKY 7 SPECIAL FOCUS 214  
**LUCKY 7 SPECIAL FOCUS 448**  
 LUCKY 7 FOREVER LADY 221  
 WMR TIMELESS 470  
**LUCKY 7 DIAMOND 2212**  
 DAR 8452 2118 6030 WOODY

--- Birth ---		--- Weaning ---		YW	Milk	\$B
Weight	EPD	205 Wt	EPD	EPD	EPD	
80	+0.3	498	+50	+92	+21	126
Feed Efficiency Evaluation +55		PAP Score 42		PAP Risk Category ♥♥♥♥♥		

IMF Ratio-155. Tender, #2.

**LUCKY 7 I87 8051**

**206** calved - 4/21/2018 Bull - 19340209 tattoo 8051  
 LUCKY 7 I87 978  
**LUCKY 7 I87 978 5048**  
 LUCKY 7 EMULOUS 025  
 LUCKY 7 I87 1159  
**LUCKY 7 POWER LASS 3207**  
 LUCKY 7 POWER LASS 827

--- Birth ---		--- Weaning ---		YW	Milk	\$B
Weight	EPD	205 Wt	EPD	EPD	EPD	
84	+1.4	582	+53	+91	+26	
Feed Efficiency Evaluation +75		PAP Score 42		PAP Risk Category ♥♥♥♥♥		

**LUCKY 7 978 8106**

**210** calved - 3/24/2018 Bull - 19340236 tattoo 8106  
 KMK ALLIANCE 6595 I87  
**LUCKY 7 I87 978**  
 LUCKY 7 LASS 6155  
 DEGRAND 0118 TOTAL  
**LUCKY 7 BANNER 5056**  
 LUCKY 7 BANNER 129

--- Birth ---		--- Weaning ---		YW	Milk	\$B
Weight	EPD	205 Wt	EPD	EPD	EPD	
77	+0.6	616	+62	+98	+23	129
Feed Efficiency Evaluation +67.5		PAP Score Not Recommended at Elev above 6000ft		PAP Risk Category		

Top 50% RFI in pen @ -.01. Tender #2

**LUCKY 7 SPECIAL FOCUS 8236**

211

calved - 4/2/2018 Bull - 19340310 tattoo 8236

LUCKY 7 SPECIAL FOCUS 214

**LUCKY 7 SPECIAL FOCUS 5161**

LUCKY 7 BLACKBIRD 1125

SD HOMESTEADER 708

**LUCKY 7 MISS BURGESS 329**

LUCKY 7 MISS BURGESS 153



--- Birth ---		--- Weaning ---		YW	Milk	\$B
Weight	EPD	205 Wt	EPD	EPD	EPD	
85	+3.3	538	+59	+107	+23	131
Feed Efficiency Evaluation		PAP Score		PAP Risk Category		
+85		36		♥♥♥♥♥		

Top 50% RFI in pen @ -.48. An Incredible feed conversion of 5.50:1. IMF Ratio-106. Ribeye Ratio-106. Tender, #2.

**LUCKY 7 COPYRIGHT 852**

215

calved - 1/30/2018 Bull - 19277687 tattoo 852

LUCKY 7 COPYRIGHT 1189

**LUCKY 7 COPYRIGHT 5083**

LUCKY 7 MILLICENT 937

LUCKY 7 ALLIANCE 187 3171

**LUCKY 7 ECTESSA 6149**

LUCKY 7 ECTESSA 9107



--- Birth ---		--- Weaning ---		YW	Milk	\$B
Weight	EPD	205 Wt	EPD	EPD	EPD	
62	-1.5	645	+59	+88	+24	
Feed Efficiency Evaluation		PAP Score		PAP Risk Category		
+57.5		Not Recommended at Elev above 6000ft				

Tender #2

**LUCKY 7 NEW ERA 8232**

212

calved - 4/21/2018 Bull - 19340307 tattoo 8232

IRONWOOD NEW ERA 1560

**LUCKY 7 NEW ERA 4523**

LUCKY 7 LASS 119

LEADORE UPWARD 7596

**LUCKY 7 DEENA 2285**

LUCKY 7 DEENA 795



--- Birth ---		--- Weaning ---		YW	Milk	\$B
Weight	EPD	205 Wt	EPD	EPD	EPD	
90	+4.2	578	+67	+119	+16	146
Feed Efficiency Evaluation		PAP Score		PAP Risk Category		
+55		Not Recommended at Elev above 6000ft				

**LUCKY 7 PROTEGE 8026**

216

calved - 4/21/2018 Bull - 19340196 tattoo 8026

EAGLE PASS PROTEGE 2039 ET

**LUCKY 7 PROTEGE 490**

LUCKY 7 PRIDE 569

LUCKY 7 187 0263

**LUCKY 7 BELLE 5214**

LUCKY 7 BELLE 2201



--- Birth ---		--- Weaning ---		YW	Milk	\$B
Weight	EPD	205 Wt	EPD	EPD	EPD	
76	+1.9	543	+49	+87	+20	
Feed Efficiency Evaluation		PAP Score		PAP Risk Category		
+70		39		♥♥♥♥♥		

**LUCKY 7 SPECIAL FOCUS 878**

213

calved - 2/15/2018 Bull - 19293911 tattoo 878

LUCKY 7 SPECIAL FOCUS 448

**LUCKY 7 SPECIAL FOCUS 691**

LUCKY 7 LA LUNA 455

LUCKY 7 RIGHT TIME 1238

**LUCKY 7 BLOOM 6084**

LUCKY 7 BLOOM 4093



--- Birth ---		--- Weaning ---		YW	Milk	\$B
Weight	EPD	205 Wt	EPD	EPD	EPD	
69	+0.3	663	+56	+93	+27	
Feed Efficiency Evaluation		PAP Score		PAP Risk Category		
+65		43		♥♥♥♥♥		

**LUCKY 7 HOOVER DAM 8146**

217

calved - 4/23/2018 Bull - 19340256 tattoo 8146

HOOVER DAM

**CAMAS PRAIRIE HOOVER DAM2122**

BASIN CAMILLA 4942

WMR TIMELESS 470

**LUCKY 7 TAMMY 4170**

LUCKY 7 TAMMY 139



--- Birth ---		--- Weaning ---		YW	Milk	\$B
Weight	EPD	205 Wt	EPD	EPD	EPD	
86	+2.8	518	+52	+98	+19	153
Feed Efficiency Evaluation		PAP Score		PAP Risk Category		
+45		Not Recommended at Elev above 6000ft				

**LUCKY 7 COPYRIGHT 8043**

214

calved - 4/15/2018 Bull - 19340205 tattoo 8043

LUCKY 7 COPYRIGHT 1189

**LUCKY 7 COPYRIGHT 5083**

LUCKY 7 MILLICENT 937

TC TOTAL 8107

**LUCKY 7 BLUEBIRD 4110**

LUCKY 7 BLUEBIRD 111



--- Birth ---		--- Weaning ---		YW	Milk	\$B
Weight	EPD	205 Wt	EPD	EPD	EPD	
73	-0.9	622	+58	+96	+25	130
Feed Efficiency Evaluation		PAP Score		PAP Risk Category		
+65		38		♥♥♥♥♥		

Extremely Tender #1.

**LUCKY 7 TOTAL TIME 8123**

218

calved - 4/18/2018 Bull - 19340247 tattoo 8123

TC TOTAL 8107

**DEGRAND 4133 TOTAL**

DAR 0024 8431 3222 FINAL

PAINTROCK IN FOCUS 91-8

**LUCKY 7 LASS 307**

LUCKY 7 LASS 1297



--- Birth ---		--- Weaning ---		YW	Milk	\$B
Weight	EPD	205 Wt	EPD	EPD	EPD	
85	+0.8	661	+55	+93	+27	115
Feed Efficiency Evaluation		PAP Score		PAP Risk Category		
+77.5		48		♥♥♥♥♥		

#5 RFI in pen @ -3.40. Extremely Tender #1.



**LUCKY 7 CAPITALIST 8108**

219

calved - 4/2/2018 Bull - 19293816 tattoo 8108  
CONNEALY CAPITALIST 028

**AB-LVS CAPITALIST 4507**

AB-LVS EMMA 096  
DEGRAND 9437 187

**LUCKY 7 LASS**

LUCKY 7 LASS 441

--- Birth ---		--- Weaning ---		YW	Milk	\$B
Weight	EPD	205 Wt	EPD	EPD	EPD	
77	+1	682	+63	+100	+24	107
Feed Efficiency Evaluation			PAP Score	PAP Risk Category		
+62.5			47	♥♥♥♥		

An incredible feed conversion of 5.82:1. WR-114. Dam NR 4-106. Tender #2

**LUCKY 7 PATRIOT 888**

223

calved - 4/18/2018 Bull - 19340339 tattoo 888  
LUCKY 7 PATRIOT 888

**LUCKY 7 PATRIOT 1246**

LUCKY 7 MISS EMULOUS 603  
TC TOTAL 8107

**LUCKY 7 MILLICENT 3263**

LUCKY 7 MILLICENT 142

--- Birth ---		--- Weaning ---		YW	Milk	\$B
Weight	EPD	205 Wt	EPD	EPD	EPD	
75	+0.3	621	+55	+91	+28	
Feed Efficiency Evaluation			PAP Score	PAP Risk Category		
+77.5			44	♥♥♥♥♥		

Dam is a product of our intense embryo program.

**LUCKY 7 CONSENSUS 8029**

220

calved - 4/9/2018 Bull - 19293774 tattoo 8029  
CONNEALY CONSENSUS 7229

**MCD SF CONSENSUS 3518**

SF MISS 975  
ALLIANCE ELECTRA 76 EAR

**LUCKY 7 BEBE QUEEN 4527**

SVF SHAMROCK BEBE QUEEN 135T

--- Birth ---		--- Weaning ---		YW	Milk	\$B
Weight	EPD	205 Wt	EPD	EPD	EPD	
71	-0.4	626	+50	+78	+25	105
Feed Efficiency Evaluation			PAP Score	PAP Risk Category		
+72.5			42	♥♥♥♥♥		

Dam is a product of our intense embryo program. Tender, #2.

**LUCKY 7 CASH 8263**

224

calved - 4/1/2018 Bull - 19340329 tattoo 8263  
BARSTOW CASH

**TM CASH 516**

MSU ELBA 002  
DEGRAND 3135 YELLOWSTONE

**LUCKY 7 DIXIE QUEEN 6126**

LUCKY 7 DIXIE QUEEN 3160

--- Birth ---		--- Weaning ---		YW	Milk	\$B
Weight	EPD	205 Wt	EPD	EPD	EPD	
62	-0.3	703	+58	+108	+26	123
Feed Efficiency Evaluation			PAP Score	PAP Risk Category		
+70			37	♥♥♥♥♥		

Tender, #2.

**LUCKY 7 978 8119**

221

calved - 4/4/2018 Bull - 19340245 tattoo 8119  
KMK ALLIANCE 6595 187

**LUCKY 7 187 978**

LUCKY 7 LASS 6155  
A J R CONSENSUS 3202

**LUCKY 7 BARBARA 5173**

LUCKY 7 BARBARA 014

--- Birth ---		--- Weaning ---		YW	Milk	\$B
Weight	EPD	205 Wt	EPD	EPD	EPD	
74	+0.5	578	+58	+101	+24	133
Feed Efficiency Evaluation			PAP Score	PAP Risk Category		
+65			46	♥♥♥♥♥		

An Incredible feed conversion of 5.77:1. IMF Ratio-153. Ribeye Ratio-109. Tender, #2.

**LUCKY 7 SPECIAL FOCUS 827**

225

calved - 2/19/2018 Bull - 19293879 tattoo 827  
LUCKY 7 SPECIAL FOCUS 214

**LUCKY 7 SPECIAL FOCUS 4520**

LUCKY 7 ELUNAS ELITE 777  
DEGRAND 3157 ALLIANCE

**LUCKY 7 ENTENSE 5524**

SVF SHAMROCK ENTENSE 399T

--- Birth ---		--- Weaning ---		YW	Milk	\$B
Weight	EPD	205 Wt	EPD	EPD	EPD	
75	+0.9	649	+48	+80	+27	101
Feed Efficiency Evaluation			PAP Score	PAP Risk Category		
67.5			41	♥♥♥♥♥		

Dam is a product of our extensive Embryo program.

**LUCKY 7 UNO 8033**

222

calved - 4/20/2018 Bull - 19340200 tattoo 8033  
C C A UNO 049

**LUCKY 7 UNO 504**

LUCKY 7 LADY HOSTAGE 330  
LUCKY 7 HOMESTEADER 2308

**LUCKY 7 MILLICENT 5087**

LUCKY 7 MILLICENT 611

--- Birth ---		--- Weaning ---		YW	Milk	\$B
Weight	EPD	205 Wt	EPD	EPD	EPD	
88	+3.7	559	+69	+111	+27	119
Feed Efficiency Evaluation			PAP Score	PAP Risk Category		
+57.5			36	♥♥♥♥♥		

**LUCKY 7 UPWARD 8042**

226

calved - 4/12/2018 Bull - 19293781 tattoo 8042  
LUCKY 7 UPWARD 422

**LUCKY 7 UPWARD 682**

LUCKY 7 PRINCESS 4177  
WMR TIMELESS 470

**LUCKY 7 PRIDE 2210**

LUCKY 7 PRIDE 447

--- Birth ---		--- Weaning ---		YW	Milk	\$B
Weight	EPD	205 Wt	EPD	EPD	EPD	
76	+1.3	595	+55	+104	+24	138
Feed Efficiency Evaluation			PAP Score	PAP Risk Category		
+55			45	♥♥♥♥♥		

Ribeye Ratio-113. Tender, #2.

**LUCKY 7 HOMESTEADER 8056**

227

calved - 5/11/2018 Bull - 19340210 tattoo 8056  
SD HOMESTEADER 708

**LUCKY 7 HOMESTEADER 666**  
LUCKY 7 CLOVA PRIDE 215  
LUCKY 7 PATRIOT 802  
**LUCKY 7 ERICA 2101**  
LUCKY 7 ERICA 5146

--- Birth ---		--- Weaning ---		YW	Milk	\$B
Weight	EPD	205 Wt	EPD	EPD	EPD	
88	+3.4	628	+65	+113	+27	147
Feed Efficiency Evaluation +65			PAP Score 48	PAP Risk Category ♥♥♥♥		

WR-111. IMF Ratio-110. Ribeye Ratio-123. Tender, #2.

**LUCKY 7 NEW ERA 8016**

231

calved - 5/6/2018 Bull - 19340189 tattoo 8016  
IRONWOOD NEW ERA 1560

**LUCKY 7 NEW ERA 4523**  
LUCKY 7 LASS 119  
DEGRAND 0118 TOTAL  
**LUCKY 7 PEARL 200**  
LUCKY 7 PEARL 012

--- Birth ---		--- Weaning ---		YW	Milk	\$B
Weight	EPD	205 Wt	EPD	EPD	EPD	
85	+2.5	562	+64	+110	+16	131
Feed Efficiency Evaluation +57.5			PAP Score Not Recommended at Elev above 6000ft	PAP Risk Category		

IMF Ratio-116. Tender #2

**LUCKY 7 SPECIAL FOCUS 8154**

228

calved - 4/11/2018 Bull - 19340261 tattoo 8154  
LUCKY 7 SPECIAL FOCUS 214

**LUCKY 7 SPECIAL FOCUS 5161**  
LUCKY 7 BLACKBIRD 1125  
LEADORE UPWARD 7596  
**LUCKY 7 BLACKCAP BEAUTY 0190**  
LUCKY 7 BLACKCAP BEAUTY 103

--- Birth ---		--- Weaning ---		YW	Milk	\$B
Weight	EPD	205 Wt	EPD	EPD	EPD	
66	+0.5	621	+49	+87	+22	123
Feed Efficiency Evaluation +52.5			PAP Score 39	PAP Risk Category ♥♥♥♥♥		

232

calved - 4/3/2018 Bull - 19297492 tattoo 8115  
K C F BENNETT ABSOLUTE

**MCD ABSOLUTE 640**  
PERFORMISS SHO 003  
LUCKY 7 TOTAL 3128  
**LUCKY 7 DEENA 5177**  
LUCKY 7 DEENA 031

--- Birth ---		--- Weaning ---		YW	Milk	\$B
Weight	EPD	205 Wt	EPD	EPD	EPD	
63	-3.7	557	+42	+73	+25	116
Feed Efficiency Evaluation +90			PAP Score 47	PAP Risk Category ♥♥♥♥		

Top 25% RFI in pen @ -1.81. IMF Ratio-165. Tender, #2.

**LUCKY 7 TOTAL TIME 8098**

229

calved - 4/10/2018 Bull - 19340231 tattoo 8098  
TC TOTAL 8107

**DEGRAND 4133 TOTAL**  
DAR 0024 8431 3222 FINAL  
LUCKY 7 RIGHT TIME 1238  
**LUCKY 7 BLACKCAP LASSIE 427**  
LUCKY 7 BLACKCAP LASSIE 2125

--- Birth ---		--- Weaning ---		YW	Milk	\$B
Weight	EPD	205 Wt	EPD	EPD	EPD	
	+0.7	554	+52	+90	+24	108
Feed Efficiency Evaluation +65			PAP Score 38	PAP Risk Category ♥♥♥♥♥		

An Incredible feed conversion of 5.39:1. IMF Ratio-110. Ribeye Ratio-103. Tender, #2.

**LUCKY 7 NEW ERA 8013**

233

calved - 4/26/2018 Bull - 19340187 tattoo 8013  
IRONWOOD NEW ERA 1560

**LUCKY 7 NEW ERA 4523**  
LUCKY 7 LASS 119  
SVF SHAMROCK COPYRIGHT 4926  
**LUCKY 7 BEBE QUEEN 0225**  
SVF SHAMROCK BEBE QUEEN 135T

--- Birth ---		--- Weaning ---		YW	Milk	\$B
Weight	EPD	205 Wt	EPD	EPD	EPD	
74	+1.9	524	+54	+101	+20	146
Feed Efficiency Evaluation +75			PAP Score 38	PAP Risk Category ♥♥♥♥♥		

Top 25% RFI in pen @ -1.87. IMF Ratio-137. Dam is a product of our intense embryo program. Tender, #2.

**LUCKY 7 NEW ERA 8113**

230

calved - 5/1/2018 Bull - 19340241 tattoo 8113  
IRONWOOD NEW ERA 1560

**LUCKY 7 NEW ERA 4523**  
LUCKY 7 LASS 119  
LUCKY 7 EXTRA 716  
**LUCKY 7 MILLICENT 937**  
LUCKY 7 MILLICENT 781

--- Birth ---		--- Weaning ---		YW	Milk	\$B
Weight	EPD	205 Wt	EPD	EPD	EPD	
63	-0.8	600	+49	+83	+20	126
Feed Efficiency Evaluation +60			PAP Score 49	PAP Risk Category ♥♥♥♥		

234

calved - 4/22/2018 Bull - 19340311 tattoo 8237  
IRONWOOD NEW ERA 1560

**LUCKY 7 NEW ERA 4523**  
LUCKY 7 LASS 119  
LUCKY 7 T TOTALER 0326  
**LUCKY 7 MILLICENT 487**  
LUCKY 7 MILLICENT 9044

--- Birth ---		--- Weaning ---		YW	Milk	\$B
Weight	EPD	205 Wt	EPD	EPD	EPD	
78	+1.9	530	+52	+89	+17	
Feed Efficiency Evaluation +67.5			PAP Score 40	PAP Risk Category ♥♥♥♥♥		

Grand Dam is a product of our intense embryo program.



**LUCKY 7 SPECIAL FOCUS 8246**

235

calved - 5/6/2018 Bull - 19340317 tattoo 8246  
LUCKY 7 SPECIAL FOCUS 214

**LUCKY 7 SPECIAL FOCUS 5161**

LUCKY 7 BLACKBIRD 1125  
TC TOTAL 8107

**LUCKY 7 MILLICENT 289**

LUCKY 7 MILLICENT 142

--- Birth ---		--- Weaning ---		YW	Milk	\$B
Weight	EPD	205 Wt	EPD	EPD	EPD	
86	+3.3	517	+51	+87	+21	124
Feed Efficiency Evaluation			PAP Score	PAP Risk Category		
+92.5			38	♥♥♥♥♥		

Top 50% RFI in pen @ -.65. Dam is a product of our intense embryo program. An incredible feed conversion of 5.99:1. Tender, #2.

**LUCKY 7 HOOVER DAM 8242**

239

calved - 5/25/2018 Bull - 19340315 tattoo 8242  
HOOVER DAM

**CAMAS PRAIRIE HOOVER DAM2122**

BASIN CAMILLA 4942  
LUCKY 7 SPECIAL FOCUS 214

**LUCKY 7 LASS 508**

LUCKY 7 LASS 3278

--- Birth ---		--- Weaning ---		YW	Milk	\$B
Weight	EPD	205 Wt	EPD	EPD	EPD	
68	-1	623	+41	+71	+22	
Feed Efficiency Evaluation			PAP Score	PAP Risk Category		
+65			39	♥♥♥♥♥		

**LUCKY 7 TOTAL TIME 8265**

236

calved - 5/4/2018 Bull - 19340331 tattoo 8265  
TC TOTAL 8107

**DEGRAND 4133 TOTAL**

DAR 0024 8431 3222 FINAL  
MORGANS DIRECTION 111 9901

**LUCKY 7 BLACKBIRD 7118**

C D MISS FOCUS L20

--- Birth ---		--- Weaning ---		YW	Milk	\$B
Weight	EPD	205 Wt	EPD	EPD	EPD	
63	-2.3	559	+45	+77	+29	126
Feed Efficiency Evaluation			PAP Score	PAP Risk Category		
+57.5			41	♥♥♥♥♥		

Dam NR 9-106. Grand Dam is a product of our intense embryo program.

**LUCKY 7 COPYRIGHT 8161**

240

calved - 4/11/2018 Bull - 19340265 tattoo 8161  
LUCKY 7 COPYRIGHT 1189

**LUCKY 7 COPYRIGHT 5083**

LUCKY 7 MILLICENT 937  
LUCKY 7 PATRIOT 814

**LUCKY 7 MISS BURGESS 120**

LUCKY 7 MISS BURGESS 962

--- Birth ---		--- Weaning ---		YW	Milk	\$B
Weight	EPD	205 Wt	EPD	EPD	EPD	
70	-1.9	620	+54	+82	+27	100
Feed Efficiency Evaluation			PAP Score	PAP Risk Category		
+57.5			38	♥♥♥♥♥		

**LUCKY 7 SPECIAL FOCUS 8017**

237

calved - 3/13/2018 Bull - 19293769 tattoo 8017  
LUCKY 7 SPECIAL FOCUS 448

**LUCKY 7 SPECIAL FOCUS 691**

LUCKY 7 LA LUNA 455  
LUCKY 7 HOMESTEADER 2308

**LUCKY 7 POWER 6133**

LUCKY 7 POWER 4101

--- Birth ---		--- Weaning ---		YW	Milk	\$B
Weight	EPD	205 Wt	EPD	EPD	EPD	
69	-0.5	674	+52	+80	+25	97
Feed Efficiency Evaluation			PAP Score	PAP Risk Category		
+82.5			38	♥♥♥♥♥		

#3 RFI in pen @ -1.78. Tender, #2.

**LUCKY 7 TOTAL 8175**

241

calved - 4/2/2018 Bull - 19298064 tattoo 8175  
TC TOTAL 410

**TC TOTAL 8107**

TC PROUD PRINCESS 3251  
LUCKY 7 RIGHT TIME 1238

**LUCKY 7 LASS 526**

LUCKY 7 LASS 3251

--- Birth ---		--- Weaning ---		YW	Milk	\$B
Weight	EPD	205 Wt	EPD	EPD	EPD	
74	+1	560	+53	+84	+24	108
Feed Efficiency Evaluation			PAP Score	PAP Risk Category		
+70			43	♥♥♥♥♥		

Tender, #2.

**LUCKY 7 COPYRIGHT 8222**

238

calved - 4/7/2018 Bull - 19340300 tattoo 8222  
LUCKY 7 COPYRIGHT 1189

**LUCKY 7 COPYRIGHT 5083**

LUCKY 7 MILLICENT 937  
LUCKY 7 MENTOR 986

**LUCKY 7 ERICA 1279**

LUCKY 7 ERICA 346

--- Birth ---		--- Weaning ---		YW	Milk	\$B
Weight	EPD	205 Wt	EPD	EPD	EPD	
69	-2	564	+43	+73	+28	91
Feed Efficiency Evaluation			PAP Score	PAP Risk Category		
+57.5			38	♥♥♥♥♥		

Tender, #2.

**LUCKY 7 ALLIANCE I87 8168**

242

calved - 4/22/2018 Bull - 19340269 tattoo 8168  
KMK ALLIANCE 6595 I87

**LUCKY 7 ALLIANCE I87 3171**

LUCKY 7 LUCY 1107  
LUCKY 7 I87 886

**LUCKY 7 LASS 2157**

LUCKY 7 LASS 9159

--- Birth ---		--- Weaning ---		YW	Milk	\$B
Weight	EPD	205 Wt	EPD	EPD	EPD	
73	+0.6	567	+58	+85	+16	118
Feed Efficiency Evaluation			PAP Score	PAP Risk Category		
+70			42	♥♥♥♥♥		

Ribeye Ratio-110. Tender, #2.

**LUCKY 7 ALLIANCE I87 8112**

243

calved - 4/12/2018 Bull - 19340240 tattoo 8112  
KMK ALLIANCE 6595 I87

**LUCKY 7 ALLIANCE I87 3171**

LUCKY 7 LUCY 1107  
LUCKY 7 PATRIOT 1246

**LUCKY 7 LASS 441**

LUCKY 7 LASS 262

--- Birth ---		--- Weaning ---		YW	Milk	\$B
Weight	EPD	205 Wt	EPD	EPD	EPD	
83	+2	570	+60	+91	+16	130
Feed Efficiency Evaluation +87.5			PAP Score 43	PAP Risk Category ♥♥♥♥♥		

Top 50% RFI in pen @ -.05. IMF Ratio-134. Grand Dam is a product of our intense embryo program. Extremely Tender #1.

**LUCKY 7 CONSENSUS 8195**

247

calved - 3/24/2018 Bull - 19293853 tattoo 8195  
CONNALLY CONSENSUS 7229

**MCD SF CONSENSUS 3518**

SF MISS 975  
LUCKY 7 ALLIANCE I87 0299

**LUCKY 7 LUCY 404**

LUCKY 7 LUCY 237

--- Birth ---		--- Weaning ---		YW	Milk	\$B
Weight	EPD	205 Wt	EPD	EPD	EPD	
54	+0.5	646	+55	+89	+17	
Feed Efficiency Evaluation +70			PAP Score 42	PAP Risk Category ♥♥♥♥♥		

**LUCKY 7 HOOVER DAM 8069**

244

calved - 4/16/2018 Bull - 19340218 tattoo 8069  
HOOVER DAM

**CAMAS PRAIRIE HOOVER DAM2122**

BASIN CAMILLA 4942  
LUCKY 7 SPECIAL FOCUS 214

**LUCKY 7 PRIMROSE 458**

LUCKY 7 PRIMROSE 209

--- Birth ---		--- Weaning ---		YW	Milk	\$B
Weight	EPD	205 Wt	EPD	EPD	EPD	
84	+1.3	535	+46	+88	+20	137
Feed Efficiency Evaluation +90			PAP Score Not Recommended at Elev above 6000ft	PAP Risk Category		

Top 50% RFI in pen @ -.20. An incredible feed conversion of 5.84:1. Tender #2

**SAND MESA SPECIAL FOCUS 82**

248

calved - 4/9/2018 Bull - 19326830 tattoo 82-B18  
LUCKY 7 SPECIAL FOCUS 214

**LUCKY 7 SPECIAL FOCUS 581**

LUCKY 7 CENTENNIAL 1159  
LUCKY 7 PATRIOT 1246

**SAND MESA CANDY 52**

S D CANDY 302

--- Birth ---		--- Weaning ---		YW	Milk	\$B
Weight	EPD	205 Wt	EPD	EPD	EPD	
73	+1	614	+56	+97	+27	
Feed Efficiency Evaluation +80			PAP Score 43	PAP Risk Category ♥♥♥♥♥		

This bull is owned by Steve and Delayne, our Riverton managers. He was born and raised with all Lucky 7 Angus cattle and will sell with same guarantee. Top 50% RFI in pen @ -.22. Grand Dam NR 3-111.

**LUCKY 7 CASH 8199**

245

calved - 4/17/2018 Bull - 19293856 tattoo 8199  
BARSTOW CASH

**TM CASH 516**

MSU ELBA 002  
TC TOTAL 8107

**LUCKY 7 LASS 2153**

LUCKY 7 LASS 7104

--- Birth ---		--- Weaning ---		YW	Milk	\$B
Weight	EPD	205 Wt	EPD	EPD	EPD	
73	-0.2	568	+59	+101	+24	110
Feed Efficiency Evaluation +72.5			PAP Score 37	PAP Risk Category ♥♥♥♥♥		

Grand Dam is a product of our intense embryo program. Tender, #2.

**LUCKY 7 SPECIAL FOCUS 8001**

249

calved - 4/13/2018 Bull - 19293764 tattoo 8001  
B P F SPECIAL FOCUS 504

**LUCKY 7 SPECIAL FOCUS 214**

LUCKY 7 QUEEN 0108  
LUCKY 7 UPWARD 177

**LUCKY 7 ELSIEMERE 4099**

LUCKY 7 ELSIEMERE 1266

--- Birth ---		--- Weaning ---		YW	Milk	\$B
Weight	EPD	205 Wt	EPD	EPD	EPD	
80	+0.4	561	+46	+83	+20	106
Feed Efficiency Evaluation +80			PAP Score 38	PAP Risk Category ♥♥♥♥♥		

Top 25% RFI in pen @ -1.57. Extremely Tender #1.

**LUCKY 7 ABSOLUTE 8002**

246

calved - 4/12/2018 Bull - 19297499 tattoo 8002  
K C F BENNETT ABSOLUTE

**MCD ABSOLUTE 640**

PERFORMISS SHO 003  
DEGRAND 0118 TOTAL

**LUCKY 7 LADY PRIDE 568**

LUCKY 7 LADY PRIDE 321

--- Birth ---		--- Weaning ---		YW	Milk	\$B
Weight	EPD	205 Wt	EPD	EPD	EPD	
82	+0.5	584	+56	+101	+25	132
Feed Efficiency Evaluation +70			PAP Score 38	PAP Risk Category ♥♥♥♥♥		

WR-108. IMF Ratio-1122. Tender, #2.



Stajduhar Family

The awesome Riverton management team.

250



**LUCKY 7 CONSENSUS 8238**

calved - 4/4/2018 Bull - 19293874 tattoo 8238  
CONNEALY CONSENSUS 7229  
**MCD SF CONSENSUS 3518**  
SF MISS 975  
LUCKY 7 ALLIANCE 187 0299  
**LUCKY 7 DEENA 4157**  
LUCKY 7 DEENA 1139

--- Birth ---		--- Weaning ---		YW	Milk	\$B
Weight	EPD	205 Wt	EPD	EPD	EPD	
67	-0.1	471	+51	+86	+16	128
Feed Efficiency Evaluation		PAP Score		PAP Risk Category		
+72.5		43		♥♥♥♥♥		

Top 50% RFI in pen @ -1.33. IMF Ratio-157. Tender, #2.



254

**LUCKY 7 COMMANDER 8148**

calved - 4/4/2018 Bull - 19293836 tattoo 8148  
EAGLE PASS PROTEGE 2023 ET  
**EGL COMMANDER C1603**  
EAGLE PASS DAYBREAK 0022 ET  
LUCKY 7 TEN X 2127  
**LUCKY 7 MILLICENT 5147**  
LUCKY 7 MILLICENT 8130

--- Birth ---		--- Weaning ---		YW	Milk	\$B
Weight	EPD	205 Wt	EPD	EPD	EPD	
70	+1.1	561	+54	+92	+24	147
Feed Efficiency Evaluation		PAP Score		PAP Risk Category		
+82.5		42		♥♥♥♥♥		

Top 50% RFI in pen @ -.44. An Incredible feed conversion of 5.35:1. Grand Dam is a product of our intense embryo program. Tender, #2.

251



**LUCKY 7 978 8067**

calved - 4/12/2018 Bull - 19340217 tattoo 8067  
KMK ALLIANCE 6595 I87  
**LUCKY 7 I87 978**  
LUCKY 7 LASS 6155  
CAMAS PRAIRIE HOOVER DAM2122  
**LUCKY 7 BLACKCAP 5004**  
LUCKY 7 BLACKCAP 711

--- Birth ---		--- Weaning ---		YW	Milk	\$B
Weight	EPD	205 Wt	EPD	EPD	EPD	
59	-2.1	587	+57	+97	+22	130
Feed Efficiency Evaluation		PAP Score		PAP Risk Category		
+55		38		♥♥♥♥♥		

IMF Ratio-124. Ribeye Ratio-111. Tender, #2.

254



**LUCKY 7 SPECIAL FOCUS 8059**

calved - 4/8/2018 Bull - 19293791 tattoo 8059  
B P F SPECIAL FOCUS 504  
**LUCKY 7 SPECIAL FOCUS 214**  
LUCKY 7 QUEEN 0108  
LUCKY 7 MENTOR 983  
**LUCKY 7 LASS 177**  
LUCKY 7 LASS 5105

--- Birth ---		--- Weaning ---		YW	Milk	\$B
Weight	EPD	205 Wt	EPD	EPD	EPD	
67	-2.3	522	+42	+69	+23	96
Feed Efficiency Evaluation		PAP Score		PAP Risk Category		
+70		39		♥♥♥♥♥		

Top 50% RFI in pen @ -.26. Tender, #2.

252



**LUCKY 7 ABSOLUTE 8248**

calved - 4/14/2018 Bull - 19296334 tattoo 8248  
K C F BENNETT ABSOLUTE  
**MCD ABSOLUTE 640**  
PERFORMISS SHO 003  
TC TOTAL 8107  
**LUCKY 7 LASS 3139**  
LUCKY 7 LASS 119

--- Birth ---		--- Weaning ---		YW	Milk	\$B
Weight	EPD	205 Wt	EPD	EPD	EPD	
77	-0.3	511	+48	+84	+24	115
Feed Efficiency Evaluation		PAP Score		PAP Risk Category		
+70		42		♥♥♥♥♥		

Dam is a product of our intense embryo program. Tender, #2.

255



**LUCKY 7 COPYRIGHT 8223**

calved - 4/5/2018 Bull - 19340301 tattoo 8223  
LUCKY 7 COPYRIGHT 1189  
**LUCKY 7 COPYRIGHT 5083**  
LUCKY 7 MILLICENT 937  
BASIN YELLOWSTONE R178  
**LUCKY 7 EDELLA 3243**  
LUCKY 7 EDELLA 999

--- Birth ---		--- Weaning ---		YW	Milk	\$B
Weight	EPD	205 Wt	EPD	EPD	EPD	
70	-1.4	599	+58	+99	+25	143
Feed Efficiency Evaluation		PAP Score		PAP Risk Category		
+62.5		41		♥♥♥♥♥		

253



**SAND MESA HOMESTEADER 80**

calved - 4/12/2018 Bull - 19329436 tattoo 80-B18  
SD HOMESTEADER 708  
**LUCKY 7 HOMESTEADER 6053**  
LUCKY 7 LASS 6005  
LUCKY 7 PATRIOT 1246  
**SAND MESA BLACKBIRD 50**  
S D BLACKBIRD 303

--- Birth ---		--- Weaning ---		YW	Milk	\$B
Weight	EPD	205 Wt	EPD	EPD	EPD	
74	+0.8	607	+53	+91	+26	
Feed Efficiency Evaluation		PAP Score		PAP Risk Category		
+67.5		49		♥♥♥♥♥		

This bull is owned by Steve and Delayne, our Riverton managers. He was born and raised with all Lucky 7 Angus cattle and will sell with same guarantee.

**LUCKY 7 HOMESTEADER 8102**

**257** calved - 4/5/2018 Bull - 19340234 tattoo 8102  
 SD HOMESTEADER 708  
**LUCKY 7 HOMESTEADER 5529**  
 TC PROUD PRINCESS 3251  
 TC TOTAL 8107  
**LUCKY 7 BEBE QUEEN 268**  
 SVF SHAMROCK BEBE QUEEN 135T

--- Birth ---		--- Weaning ---		YW	Milk	\$B
Weight	EPD	205 Wt	EPD	EPD	EPD	
68	-0.7	578	+50	+88	+28	110
Feed Efficiency Evaluation		PAP Score		PAP Risk Category		
+82.5		38		♥♥♥♥♥		

Top 25% RFI in pen @ -1.20. An Incredible feed conversion of 4.45:1. Ribeye Ratio-108. Dam is a product of our intense embryo program. Tender, #2.

**LUCKY 7 CAPITALIST 8019**

**261** calved - 4/10/2018 Bull - 19293770 tattoo 8019  
 CONNEALY CAPITALIST 028  
**AB-LVS CAPITALIST 4507**  
 AB-LVS EMMA 096  
 HD DUNN NEW DAY 6050  
**LUCKY 7 LASS 0231**  
 LUCKY 7 LASS 496

--- Birth ---		--- Weaning ---		YW	Milk	\$B
Weight	EPD	205 Wt	EPD	EPD	EPD	
86	+3.1	660	+65	+115	+21	136
Feed Efficiency Evaluation		PAP Score		PAP Risk Category		
+62.5		Not Recommended at Elev above 6000ft				

An incredible feed conversion of 5.37:1. WR-111. Ribeye Ratio-116. Tender #2

**LUCKY 7 SPECIAL FOCUS 8131**

**258** calved - 4/9/2018 Bull - 19293828 tattoo 8131  
 LUCKY 7 SPECIAL FOCUS 448  
**LUCKY 7 SPECIAL FOCUS 691**  
 LUCKY 7 LA LUNA 455  
 LEADORE UPWARD 7596  
**LUCKY 7 LASS 1291**  
 LUCKY 7 LASS 782

--- Birth ---		--- Weaning ---		YW	Milk	\$B
Weight	EPD	205 Wt	EPD	EPD	EPD	
78	+0.8	650	+65	+112	+28	143
Feed Efficiency Evaluation		PAP Score		PAP Risk Category		
+50		Not Recommended at Elev above 6000ft				

WR-109. IMF Ratio-141. Ribeye Ratio-115. Dam NR 6-110. Tender #2

**LUCKY 7 NEW ERA 896**

**262** calved - 4/20/2018 Bull - 19340344 tattoo 896  
 IRONWOOD NEW ERA 1560  
**LUCKY 7 NEW ERA 4523**  
 LUCKY 7 LASS 119  
 SD HOMESTEADER 708  
**LUCKY 7 QUEEN 350**  
 LUCKY 7 QUEEN 1263

--- Birth ---		--- Weaning ---		YW	Milk	\$B
Weight	EPD	205 Wt	EPD	EPD	EPD	
90	+4.7	561	+64	+116	+22	144
Feed Efficiency Evaluation		PAP Score		PAP Risk Category		
+82.5		40		♥♥♥♥♥		

Top 25% RFI in pen @ -3.35. An Incredible feed conversion of 5.64:1. Dam NR 4-107. Tender, #2.

**LUCKY 7 TOTAL TIME 8060**

**259** calved - 4/20/2018 Bull - 19340213 tattoo 8060  
 TC TOTAL 8107  
**DEGRAND 4133 TOTAL**  
 DAR 0024 8431 3222 FINAL  
 LUCKY 7 TEN X 2127  
**LUCKY 7 LASS 4076**  
 LUCKY 7 LASS 007

--- Birth ---		--- Weaning ---		YW	Milk	\$B
Weight	EPD	205 Wt	EPD	EPD	EPD	
81	+1.4	564	+60	+103	+26	
Feed Efficiency Evaluation		PAP Score		PAP Risk Category		
+72.5		37		♥♥♥♥♥		

Dam NR 3-108.

**LUCKY 7 ALLIANCE 187 8030**

**263** calved - 4/2/2018 Bull - 19293775 tattoo 8030  
 LUCKY 7 ALLIANCE 187 3171  
**LUCKY 7 ALLIANCE 187 5147**  
 LUCKY 7 BELLE 9095  
 DEGRAND 0118 TOTAL  
**LUCKY 7 BEEBE QUEEN 5001**  
 LUCKY 7 BEBE QUEEN 0105

--- Birth ---		--- Weaning ---		YW	Milk	\$B
Weight	EPD	205 Wt	EPD	EPD	EPD	
95	+3.9	684	+71	+107	+21	137
Feed Efficiency Evaluation		PAP Score		PAP Risk Category		
+72.5		40		♥♥♥♥♥		

An Incredible feed conversion of 5.80:1. WR-115. Dam NR 2-109. Grand Dam is a product of our intense embryo program. Tender, #2.

**LUCKY 7 CAPITALIST 8143**

**260** calved - 3/23/2018 Bull - 19293833 tattoo 8143  
 CONNEALY CAPITALIST 028  
**AB-LVS CAPITALIST 4507**  
 AB-LVS EMMA 096  
 SD HOMESTEADER 708  
**LUCKY 7 BLACKCAP LASSIE 5196**  
 LUCKY 7 BLACKCAP LASSIE 204

--- Birth ---		--- Weaning ---		YW	Milk	\$B
Weight	EPD	205 Wt	EPD	EPD	EPD	
80	+1.4	587	+57	+105	+24	137
Feed Efficiency Evaluation		PAP Score		PAP Risk Category		
+82.5		Not Recommended at Elev above 6000ft				

Top 25% RFI in pen @ -.60. An incredible feed conversion of 5.27:1. Ribeye Ratio-109.

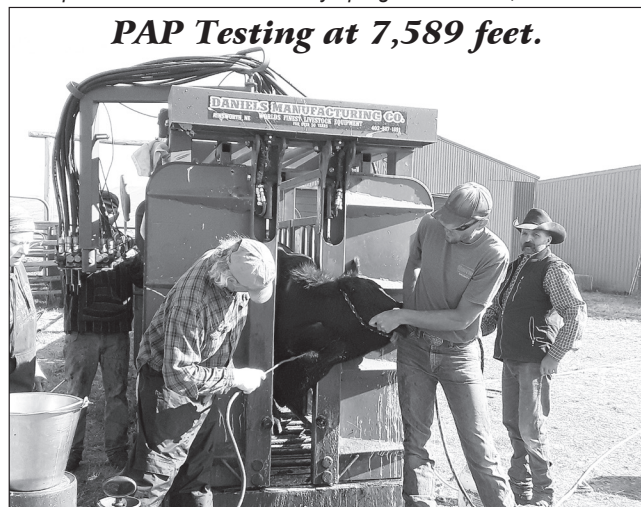



**LUCKY 7 CONSENSUS 8011**

calved - 4/2/2018 Bull - 19293767 tattoo 8011  
 CONNEALY CONSENSUS 7229  
**MCD SF CONSENSUS 3518**  
 SF MISS 975  
 A A R TEN X 7008 S A  
**LUCKY 7 LADY 438**  
 LUCKY 7 LADY 2208

--- Birth ---		--- Weaning ---		YW	Milk	\$B
Weight	EPD	205 Wt	EPD	EPD	EPD	
82	+2.8	597	+67	+117	+19	160
Feed Efficiency Evaluation		PAP Score		PAP Risk Category		
+72.5		Not Recommended at Elev above 6000ft				

Tender #2



**LUCKY 7 HOMESTEADER 8038**

calved - 4/10/2018 Bull - 19340202 tattoo 8038  
 SD HOMESTEADER 708  
**LUCKY 7 HOMESTEADER 5529**  
 TC PROUD PRINCESS 3251  
 LUCKY 7 I87 978  
**LUCKY 7 LADY BLACKCAP 5077**  
 LUCKY 7 LADY BLACKCAP 256

--- Birth ---		--- Weaning ---		YW	Milk	\$B
Weight	EPD	205 Wt	EPD	EPD	EPD	
85	+2.8	687	+68	+105	+28	118
Feed Efficiency Evaluation		PAP Score		PAP Risk Category		
+70		38		♥♥♥♥♥		

Top 50% RFI in pen @ -.53. WR-121. Ribeye Ratio-110. Tender, #2.



**LUCKY 7 SPECIAL FOCUS 8050**

calved - 5/9/2018 Bull - 19340208 tattoo 8050  
 LUCKY 7 SPECIAL FOCUS 214  
**LUCKY 7 SPECIAL FOCUS 5161**  
 LUCKY 7 BLACKBIRD 1125  
 LUCKY 7 WINDY 2105  
**LUCKY 7 PEARL 4083**  
 LUCKY 7 PEARL 135

--- Birth ---		--- Weaning ---		YW	Milk	\$B
Weight	EPD	205 Wt	EPD	EPD	EPD	
103	+7.3	638	+72	+117	+24	
Feed Efficiency Evaluation		PAP Score		PAP Risk Category		
+62.5		43		♥♥♥♥♥		

WR-112. Dam NR 2-110.



**LUCKY 7 I87 8073**

calved - 4/29/2018 Bull - 19340220 tattoo 8073  
 LUCKY 7 I87 978  
**LUCKY 7 I87 978 5048**  
 LUCKY 7 EMULOUS 025  
 LUCKY 7 MENTOR 999  
**LUCKY 7 MISS EMULOUS**  
 LUCKY 7 MISS EMULOUS 6129

--- Birth ---		--- Weaning ---		YW	Milk	\$B
Weight	EPD	205 Wt	EPD	EPD	EPD	
73	-0.8	654	+52	+94	+28	127
Feed Efficiency Evaluation		PAP Score		PAP Risk Category		
+57.5		38		♥♥♥♥♥		



**LUCKY 7 COPYRIGHT 8174**

calved - 5/4/2018 Bull - 19340275 tattoo 8174  
 LUCKY 7 COPYRIGHT 1189  
**LUCKY 7 COPYRIGHT 5083**  
 LUCKY 7 MILLICENT 937  
 LUCKY 7 PATRIOT 888  
**LUCKY 7 LUCY 0245**  
 LUCKY 7 LUCY 660

--- Birth ---		--- Weaning ---		YW	Milk	\$B
Weight	EPD	205 Wt	EPD	EPD	EPD	
81	-0.4	579	+54	+89	+25	118
Feed Efficiency Evaluation		PAP Score		PAP Risk Category		
+77.5		41		♥♥♥♥♥		

IMF Ratio-125. Dam NR 7-102. Tender, #2.



**LUCKY 7 I87 8034**

calved - 4/29/2018 Bull - 19340201 tattoo 8034  
 LUCKY 7 I87 978  
**LUCKY 7 I87 978 5048**  
 LUCKY 7 EMULOUS 025  
 LUCKY 7 I87 0263  
**LUCKY 7 TAMMY 3268**  
 LUCKY 7 TAMMY 488

--- Birth ---		--- Weaning ---		YW	Milk	\$B
Weight	EPD	205 Wt	EPD	EPD	EPD	
87	+1.6	557	+53	+88	+25	
Feed Efficiency Evaluation		PAP Score		PAP Risk Category		
+62.5		Not Recommended at Elev above 6000ft				



**LUCKY 7 SPECIAL FOCUS 8037**

calved - 3/28/2018 Bull - 19293778 tattoo 8037  
 LUCKY 7 SPECIAL FOCUS 214  
**LUCKY 7 SPECIAL FOCUS 448**  
 LUCKY 7 FOREVER LADY 221  
 LUCKY 7 RIGHT TIME 1238  
**LUCKY 7 BARBARA 525**  
 LUCKY 7 BARBARA 3291

--- Birth ---		--- Weaning ---		YW	Milk	\$B
Weight	EPD	205 Wt	EPD	EPD	EPD	
80	+0.6	654	+61	+98	+26	130
Feed Efficiency Evaluation		PAP Score		PAP Risk Category		
+75		46		♥♥♥♥♥		

WR-110. Ribeye Ratio-110. Tender, #2.



**LUCKY 7 SPECIAL FOCUS 8080**

calved - 3/12/2018 Bull - 19293802 tattoo 8080  
 LUCKY 7 SPECIAL FOCUS 214  
**LUCKY 7 SPECIAL FOCUS 4520**  
 LUCKY 7 ELUNAS ELITE 777  
 LUCKY 7 PATRIOT 1246  
**LUCKY 7 BEEBE QUEEN 6308**  
 LUCKY 7 BEEBE QUEEN 317

--- Birth ---		--- Weaning ---		YW	Milk	\$B
Weight	EPD	205 Wt	EPD	EPD	EPD	
67	+0.2	754	+62	+107	+26	131
Feed Efficiency Evaluation		PAP Score		PAP Risk Category		
+87.5		Not Recommended at Elev above 6000ft				

Top 25% RFI in pen @ -.73 WR-109, IMF Ratio-105, Ribeye Ratio-106



**LUCKY 7 HOMESTEADER 8163**

**275** calved - 4/16/2018 Bull - 19340267 tattoo 8163  
SD HOMESTEADER 708  
**LUCKY 7 HOMESTEADER 5529**  
TC PROUD PRINCESS 3251  
DEGRAND 0118 TOTAL  
**LUCKY 7 BLACKCAP EFFIE 445**  
LUCKY 7 BLACKCAP EFFIE 202

--- Birth ---		--- Weaning ---		YW	Milk	\$B
Weight	EPD	205 Wt	EPD	EPD	EPD	
<b>88</b>	<b>+3.2</b>	<b>499</b>	<b>+57</b>	<b>+105</b>	<b>+23</b>	<b>126</b>
Feed Efficiency Evaluation +65			PAP Score 37		PAP Risk Category ♥♥♥♥♥	

Top 50% RFI in pen @ -.32. IMF Ratio-140. Tender, #2.

**LUCKY 7 CAPITALIST 8132**

**272** calved - 4/12/2018 Bull - 19293829 tattoo 8132  
CONNEALY CAPITALIST 028  
**AB-LVS CAPITALIST 4507**  
AB-LVS EMMA 096  
LUCKY 7 HOMESTEADER 2308  
**LUCKY 7 LADY BLACKCAP 546**  
LUCKY 7 LADY BLACKCAP 3248

--- Birth ---		--- Weaning ---		YW	Milk	\$B
Weight	EPD	205 Wt	EPD	EPD	EPD	
<b>78</b>	<b>+1.4</b>	<b>658</b>	<b>+69</b>	<b>+121</b>	<b>+23</b>	<b>131</b>
Feed Efficiency Evaluation +57.5			PAP Score Not Recommended at Elev above 6000ft		PAP Risk Category	

WR-110. Tender #2

**LUCKY 7 COMMANDER 8068**

**276** calved - 4/21/2018 Bull - 19293795 tattoo 8068  
EAGLE PASS PROTEGE 2023 ET  
**EGL COMMANDER C1603**  
EAGLE PASS DAYBREAK 0022 ET  
H A IMAGE MAKER 0415  
**LUCKY 7 SUSAN 819**  
DHLL SUSAN 154

--- Birth ---		--- Weaning ---		YW	Milk	\$B
Weight	EPD	205 Wt	EPD	EPD	EPD	
<b>80</b>	<b>+1.8</b>	<b>690</b>	<b>+58</b>	<b>+97</b>	<b>+31</b>	<b>144</b>
Feed Efficiency Evaluation +62.5			PAP Score 46		PAP Risk Category ♥♥♥♥♥	

Dam NR 9-107. Dam is a product of our intense embryo program.

**LUCKY 7 SPECIAL FOCUS 873**

**273** calved - 3/24/2018 Bull - 19293908 tattoo 873  
LUCKY 7 SPECIAL FOCUS 214  
**LUCKY 7 SPECIAL FOCUS 4520**  
LUCKY 7 ELUNAS ELITE 777  
LUCKY 7 SPECIAL FOCUS 214  
**LUCKY 7 FERN 6025**  
LUCKY 7 FERN 8103

--- Birth ---		--- Weaning ---		YW	Milk	\$B
Weight	EPD	205 Wt	EPD	EPD	EPD	
<b>74</b>	<b>+0.7</b>	<b>606</b>	<b>+44</b>	<b>+79</b>	<b>+19</b>	
Feed Efficiency Evaluation +70			PAP Score Not Recommended at Elev above 6000ft		PAP Risk Category	

**LUCKY 7 SPECIAL FOCUS 8122**

**277** calved - 3/24/2018 Bull - 19293820 tattoo 8122  
B P F SPECIAL FOCUS 504  
**LUCKY 7 SPECIAL FOCUS 214**  
LUCKY 7 QUEEN 0108  
SD HOMESTEADER 708  
**LUCKY 7 BLACKCAP BEAUTY 5158**  
LUCKY 7 BLACKCAP BEAUTY 8061

--- Birth ---		--- Weaning ---		YW	Milk	\$B
Weight	EPD	205 Wt	EPD	EPD	EPD	
<b>77</b>	<b>-0.2</b>	<b>628</b>	<b>+51</b>	<b>+87</b>	<b>+23</b>	
Feed Efficiency Evaluation +72.5			PAP Score 39		PAP Risk Category ♥♥♥♥♥	

**LUCKY 7 UPWARD 8107**

**274** calved - 4/9/2018 Bull - 19340237 tattoo 8107  
LUCKY 7 UPWARD 422  
**LUCKY 7 UPWARD 682**  
LUCKY 7 PRINCESS 4177  
TC TOTAL 8107  
**LUCKY 7 ERICA 0236**  
LUCKY 7 ERICA 492

--- Birth ---		--- Weaning ---		YW	Milk	\$B
Weight	EPD	205 Wt	EPD	EPD	EPD	
<b>94</b>	<b>+4.9</b>	<b>495</b>	<b>+51</b>	<b>+107</b>	<b>+23</b>	<b>151</b>
Feed Efficiency Evaluation +67.5			PAP Score 39		PAP Risk Category ♥♥♥♥♥	

Tender, #2.

**LUCKY 7 978 8065**

**278** calved - 4/2/2018 Bull - 19340216 tattoo 8065  
KMK ALLIANCE 6595 I87  
**LUCKY 7 I87 978**  
LUCKY 7 LASS 6155  
MCD SF CONSENSUS 3518  
**LUCKY 7 LASS 5091**  
LUCKY 7 LASS 849

--- Birth ---		--- Weaning ---		YW	Milk	\$B
Weight	EPD	205 Wt	EPD	EPD	EPD	
<b>88</b>	<b>+3.5</b>	<b>637</b>	<b>+67</b>	<b>+111</b>	<b>+22</b>	<b>148</b>
Feed Efficiency Evaluation +75			PAP Score 46		PAP Risk Category ♥♥♥♥♥	

Top 50% RFI in pen @ -.36. An Incredible feed conversion of 5.99:1. Ribeye Ratio-115. Tender, #2.



**LUCKY 7 NEW ERA 8125**

**279** calved - 4/18/2018 Bull - 19340248 tattoo 8125  
 IRONWOOD NEW ERA 1560  
**LUCKY 7 NEW ERA 4523**  
 LUCKY 7 LASS 119  
 LUCKY 7 PATRIOT 6110  
**LUCKY 7 PRIDE 0238**  
 SHAMROCKS PRIDE 9035

--- Birth ---		--- Weaning ---		YW	Milk	\$B
Weight	EPD	205 Wt	EPD	EPD	EPD	
89	+4.9	703	+63	+105	+22	141
Feed Efficiency Evaluation		PAP Score		PAP Risk Category		
+67.5		42		♥♥♥♥♥		

Top 50% RFI in pen @ -.02. WR-109. IMF Ratio-112. Dam NR 4-108. Tender, #2.

**LUCKY 7 TEN X 8087**

**283** calved - 4/15/2018 Bull - 19340227 tattoo 8087  
 LUCKY 7 TEN X 2127  
**LUCKY 7 TEN X 5061**  
 LUCKY 7 LUCY 237  
 LUCKY 7 PATRIOT 888  
**LUCKY 7 LADY PRIDE 4153**  
 LUCKY 7 LADY PRIDE 0152

--- Birth ---		--- Weaning ---		YW	Milk	\$B
Weight	EPD	205 Wt	EPD	EPD	EPD	
86	+3.2	612	+71	+121	+26	150
Feed Efficiency Evaluation		PAP Score		PAP Risk Category		
+72.5		Not Recommended at Elev above 6000ft		♥♥♥♥♥		

WR-108. Ribeye Ratio-113. Dam NR 3-106. Tender #2

**LUCKY 7 NEW ERA 8058**

**280** calved - 4/14/2018 Bull - 19340212 tattoo 8058  
 IRONWOOD NEW ERA 1560  
**LUCKY 7 NEW ERA 4523**  
 LUCKY 7 LASS 119  
 SITZ ALLIANCE 7544  
**LUCKY 7 LASS 1186**  
 LUCKY 7 LASS 9059

--- Birth ---		--- Weaning ---		YW	Milk	\$B
Weight	EPD	205 Wt	EPD	EPD	EPD	
95	+5	651	+74	+136	+21	170
Feed Efficiency Evaluation		PAP Score		PAP Risk Category		
+72.5		37		♥♥♥♥♥		

Top 50% RFI in pen @ -.98. WR-115. IMF Ratio-114. Dam NR 6-107. Tender, #2.

**LUCKY 7 I87 978 8181**

**284** calved - 4/1/2018 Bull - 19293845 tattoo 8181  
 LUCKY 7 I87 978  
**LUCKY 7 I87 978 5048**  
 LUCKY 7 EMULOUS 025  
 LUCKY 7 HOMESTEADER 2308  
**LUCKY 7 BEBE QUEEN 6245**  
 LUCKY 7 BEBE QUEEN 3198

--- Birth ---		--- Weaning ---		YW	Milk	\$B
Weight	EPD	205 Wt	EPD	EPD	EPD	
62	-1	761	+56	+92	+27	119
Feed Efficiency Evaluation		PAP Score		PAP Risk Category		
+77.5		42		♥♥♥♥♥		

An Incredible feed conversion of 5.70:1. WR-110. Grand Dam is a product of our intense embryo program. Tender, #2.

**LUCKY 7 SPECIAL FOCUS 8128**

**281** calved - 3/16/2018 Bull - 19293824 tattoo 8128  
 LUCKY 7 SPECIAL FOCUS 214  
**LUCKY 7 SPECIAL FOCUS 4520**  
 LUCKY 7 ELUNAS ELITE 777  
 LUCKY 7 RIGHT TIME 1238  
**LUCKY 7 FOREVER LADY 6251**  
 LUCKY 7 FOREVER LADY 4179

--- Birth ---		--- Weaning ---		YW	Milk	\$B
Weight	EPD	205 Wt	EPD	EPD	EPD	
52	-2.9	671	+49	+80	+22	96
Feed Efficiency Evaluation		PAP Score		PAP Risk Category		
+80		49		♥♥♥♥♥		

Top 50% RFI in pen @ -.06. IMF Ratio-167. Tender, #2.

**LUCKY 7 SPECIAL FOCUS 8031**

**285** calved - 3/28/2018 Bull - 19340198 tattoo 8031  
 LUCKY 7 SPECIAL FOCUS 448  
**LUCKY 7 SPECIAL FOCUS 6007**  
 LUCKY 7 BUSHWACKER 2160  
 A J R CONSENSUS 3202  
**LUCKY 7 BLUEBIRD 5120**  
 LUCKY 7 BLUEBIRD 294

--- Birth ---		--- Weaning ---		YW	Milk	\$B
Weight	EPD	205 Wt	EPD	EPD	EPD	
100	+5.6	595	+51	+86	+22	100
Feed Efficiency Evaluation		PAP Score		PAP Risk Category		
+90		45		♥♥♥♥♥		

#2 RFI in pen @ -1.83. An Incredible feed conversion of 5.14:1. Tender, #2.

**LUCKY 7 NEW ERA 8217**

**282** calved - 4/13/2018 Bull - 19340297 tattoo 8217  
 IRONWOOD NEW ERA 1560  
**LUCKY 7 NEW ERA 4523**  
 LUCKY 7 LASS 119  
 BROOKS FREIGHTLINER 512  
**LUCKY 7 ECTESSA 9107**  
 DAR 5020 3103 8123 PRIME

--- Birth ---		--- Weaning ---		YW	Milk	\$B
Weight	EPD	205 Wt	EPD	EPD	EPD	
85	+4.7	665	+73	+129	+21	158
Feed Efficiency Evaluation		PAP Score		PAP Risk Category		
+67.5		42		♥♥♥♥♥		

Top 25% RFI in pen @ -1.80. WR-117. Dam NR 7-109.

**LUCKY 7 CASH 835**

**286** calved - 2/26/2018 Bull - 19293886 tattoo 835  
 BARSTOW CASH  
**TM CASH 516**  
 MSU ELBA 002  
 CAMAS PRAIRIE HOOVER DAM2122  
**LUCKY 7 LASS 6096**  
 LUCKY 7 LASS 3142

--- Birth ---		--- Weaning ---		YW	Milk	\$B
Weight	EPD	205 Wt	EPD	EPD	EPD	
69	+1.3	661	+62	+119	+25	
Feed Efficiency Evaluation		PAP Score		PAP Risk Category		
+72.5		45		♥♥♥♥♥		

Tender, #2.

**LUCKY 7 UPWARD 8136**

**287** calved - 4/6/2018 Bull - 19293831 tattoo 8136  
LUCKY 7 UPWARD 422  
**LUCKY 7 UPWARD 682**  
LUCKY 7 PRINCESS 4177  
DEGRAND 0118 TOTAL  
**LUCKY 7 ERICA 5125**  
LUCKY 7 ERICA 526

--- Birth ---		--- Weaning ---		YW	Milk	\$B
Weight	EPD	205 Wt	EPD	EPD	EPD	
85	+2.5	653	+63	+113	+25	142
Feed Efficiency Evaluation		PAP Score		PAP Risk Category		
+67.5		42		♥♥♥♥♥		

An Incredible feed conversion of 5.47:1. WR-110. IMF Ratio-128.

**LUCKY 7 HOMESTEADER 8138**

**291** calved - 4/15/2018 Bull - 19340252 tattoo 8138  
SD HOMESTEADER 708  
**LUCKY 7 HOMESTEADER 666**  
LUCKY 7 CLOVA PRIDE 215  
DEGRAND 1314 PATRIOT  
**LUCKY 7 MISS EMULOUS 4149**  
LUCKY 7 MISS EMULOUS 6129

--- Birth ---		--- Weaning ---		YW	Milk	\$B
Weight	EPD	205 Wt	EPD	EPD	EPD	
88	+3.7	639	+59	+105	+29	129
Feed Efficiency Evaluation		PAP Score		PAP Risk Category		
+57.5		Not Recommended at Elevations above 6000				

IMF Ratio-108. Ribeye Ratio-105. Dam NR 2-113. Tender, #2.

**LUCKY 7 CASH 8173**

**288** calved - 4/25/2018 Bull - 19340274 tattoo 8173  
BARSTOW CASH  
**TM CASH 516**  
MSU ELBA 002  
LUCKY 7 COPYRIGHT 0229  
**LUCKY 7 DEENA 2118**  
LUCKY 7 DEENA 740

--- Birth ---		--- Weaning ---		YW	Milk	\$B
Weight	EPD	205 Wt	EPD	EPD	EPD	
70	-1	561	+58	+106	+27	138
Feed Efficiency Evaluation		PAP Score		PAP Risk Category		
+60		44		♥♥♥♥♥		

Grand Dam is a product of our intense embryo program.

**LUCKY 7 SPECIAL FOCUS 8202**

**292** calved - 4/18/2018 Bull - 19340289 tattoo 8202  
LUCKY 7 SPECIAL FOCUS 214  
**LUCKY 7 SPECIAL FOCUS 5161**  
LUCKY 7 BLACKBIRD 1125  
HD DUNN NEW DAY 6050  
**LUCKY 7 ELSIEMERE 0100**  
LUCKY 7 ELSIEMERE 2135

--- Birth ---		--- Weaning ---		YW	Milk	\$B
Weight	EPD	205 Wt	EPD	EPD	EPD	
77	+2.5	658	+63	+104	+22	129
Feed Efficiency Evaluation		PAP Score		PAP Risk Category		
+75		43		♥♥♥♥♥		

Top 25% RFI in pen @ -2.02. WR-116. IMF Ratio-148. Dam NR 6-104. Tender, #2.

**LUCKY 7 SPECIAL FOCUS 885**

**289** calved - 5/30/2018 Bull - 19340336 tattoo 885  
LUCKY 7 SPECIAL FOCUS 214  
**LUCKY 7 SPECIAL FOCUS 5161**  
LUCKY 7 BLACKBIRD 1125  
LEADORE UPWARD 7596  
**LUCKY 7 LASS 247**  
LUCKY 7 LASS 0237

--- Birth ---		--- Weaning ---		YW	Milk	\$B
Weight	EPD	205 Wt	EPD	EPD	EPD	
82	+1.7	710	+62	+107	+22	
Feed Efficiency Evaluation		PAP Score		PAP Risk Category		
+65		38		♥♥♥♥♥		

Dam NR 4-109.

**LUCKY 7 CASH 890**

**293** calved - 3/11/2018 Bull - 19293917 tattoo 890  
BARSTOW CASH  
**TM CASH 516**  
MSU ELBA 002  
LUCKY 7 HOMESTEADER 2308  
**LUCKY 7 BLACKBIRD 6290**  
LUCKY 7 BLACKBIRD 3166

--- Birth ---		--- Weaning ---		YW	Milk	\$B
Weight	EPD	205 Wt	EPD	EPD	EPD	
76	+1.7	745	+65	+117	+27	139
Feed Efficiency Evaluation		PAP Score		PAP Risk Category		
+70		Not Recommended at Elev above 6000ft				

WR-108. Tender #2

**LUCKY 7 I87 978 8149**

**290** calved - 4/6/2018 Bull - 19293837 tattoo 8149  
LUCKY 7 I87 978  
**LUCKY 7 I87 978 5062**  
LUCKY 7 PEARL 012  
HYLINE RIGHT TIME 583  
**LUCKY 7 LASS 6005**  
LUCKY 7 LASS 119

--- Birth ---		--- Weaning ---		YW	Milk	\$B
Weight	EPD	205 Wt	EPD	EPD	EPD	
91	+3.3	656	+60	+103	+23	125
Feed Efficiency Evaluation		PAP Score		PAP Risk Category		
+57.5		38		♥♥♥♥♥		

IMF Ratio-174. Dam NR 9-107. Tender, #2.

**LUCKY 7 CAPITAL 8008**

**294** calved - 4/12/2018 Bull - 19340184 tattoo 8008  
GAR-EGL PROTEGE  
**EAGLE PASS CAPITAL 5046**  
EAGLE PASS MS BISMARCK 2080  
LEACHMAN MENTOR  
**LUCKY 7 MISS FOCUS 991**  
C D MISS FOCUS L20

--- Birth ---		--- Weaning ---		YW	Milk	\$B
Weight	EPD	205 Wt	EPD	EPD	EPD	
85	+2.6	620	+55	+98	+18	151
Feed Efficiency Evaluation		PAP Score		PAP Risk Category		
+60		Not Recommended at Elev above 6000ft				

Dam is a product of our intense embryo program.



**LUCKY 7 SPECIAL FOCUS 8200**

**LUCKY 7 I87 8247**

**295** calved - 4/10/2018 Bull - 19340288 tattoo 8200  
 LUCKY 7 SPECIAL FOCUS 214  
**LUCKY 7 SPECIAL FOCUS 5161**  
 LUCKY 7 BLACKBIRD 1125  
 LUCKY 7 PATRIOT 814  
**LUCKY 7 FERN 2228**  
 LUCKY 7 FERN 8103

**299** calved - 5/4/2018 Bull - 19340318 tattoo 8247  
 LUCKY 7 I87 978  
**LUCKY 7 I87 978 5048**  
 LUCKY 7 EMULOUS 025  
 PAINTROCK IN FOCUS 91-8  
**LUCKY 7 BANDOMERE 3285**  
 LUCKY 7 BANDOMERE 0173

--- Birth ---		--- Weaning ---		YW	Milk	\$B
Weight	EPD	205 Wt	EPD	EPD	EPD	
110	+7.1	649	+64	+105	+21	121
Feed Efficiency Evaluation		PAP Score		PAP Risk Category		
+65		41		♥♥♥♥♥		

--- Birth ---		--- Weaning ---		YW	Milk	\$B
Weight	EPD	205 Wt	EPD	EPD	EPD	
87	+1.7	567	+54	+102	+26	138
Feed Efficiency Evaluation		PAP Score		PAP Risk Category		
+57.5		48		♥♥♥♥		

Tender, #2.

**LUCKY 7 CONSENSUS 8061**

**LUCKY 7 NEW ERA 887**

**296** calved - 4/8/2018 Bull - 19293792 tattoo 8061  
 CONNEALY CONSENSUS 7229  
**MCD SF CONSENSUS 3518**  
 SF MISS 975  
 DEGRAND 0118 TOTAL  
**LUCKY 7 LASS 324**  
 LUCKY 7 LASS 1137

**300** calved - 4/7/2018 Bull - 19340338 tattoo 887  
 IRONWOOD NEW ERA 1560  
**LUCKY 7 NEW ERA 4523**  
 LUCKY 7 LASS 119  
 TC TOTAL 8107  
**LUCKY 7 CENTENNIAL 4138**  
 LUCKY 7 CENTENNIAL 1159

--- Birth ---		--- Weaning ---		YW	Milk	\$B
Weight	EPD	205 Wt	EPD	EPD	EPD	
74	+0.4	524	+57	+98	+14	135
Feed Efficiency Evaluation		PAP Score		PAP Risk Category		
+60		Not Recommended at Elev above 6000ft				

--- Birth ---		--- Weaning ---		YW	Milk	\$B
Weight	EPD	205 Wt	EPD	EPD	EPD	
72	+2.2	587	+69	+109	+20	132
Feed Efficiency Evaluation		PAP Score		PAP Risk Category		
+70		Not Recommended at Elev above 6000ft				

IMF Ratio-119. Tender #2

**LUCKY 7 NEW ERA 8103**

**LUCKY 7 TOTAL TIME 897**

**297** calved - 4/15/2018 Bull - 19340235 tattoo 8103  
 IRONWOOD NEW ERA 1560  
**LUCKY 7 NEW ERA 4523**  
 LUCKY 7 LASS 119  
 DEGRAND 0118 TOTAL  
**LUCKY 7 DIAMOND LASS 460**  
 LUCKY 7 DIAMOND LASS 226

**301** calved - 4/10/2018 Bull - 19340345 tattoo 897  
 TC TOTAL 8107  
**DEGRAND 4133 TOTAL**  
 DAR 0024 8431 3222 FINAL  
 LUCKY 7 TEN X 2127  
**LUCKY 7 BLACKBIRD 4130**  
 LUCKY 7 BLACKBIRD 826

--- Birth ---		--- Weaning ---		YW	Milk	\$B
Weight	EPD	205 Wt	EPD	EPD	EPD	
78	+1.7	736	+80	+133	+17	170
Feed Efficiency Evaluation		PAP Score		PAP Risk Category		
+62.5		36		♥♥♥♥♥		

--- Birth ---		--- Weaning ---		YW	Milk	\$B
Weight	EPD	205 Wt	EPD	EPD	EPD	
74	+0.3	611	+58	+97	+25	127
Feed Efficiency Evaluation		PAP Score		PAP Risk Category		
+72.5		Not Recommended at Elev above 6000ft				

WR-123. IMF Ratio-192. Tender, #2.

Top 50% RFI in pen @ -.43. An incredible feed conversion of 5.23:1. Ribeye Ratio-110. Tender #2

**LUCKY 7 CONSENSUS 8214**

**LUCKY 7 I87 8261**

**298** calved - 4/8/2018 Bull - 19293864 tattoo 8214  
 CONNEALY CONSENSUS 7229  
**MCD SF CONSENSUS 3518**  
 SF MISS 975  
 LUCKY 7 PATRIOT 888  
**LUCKY 7 MISS EMULOUS 255**  
 LUCKY 7 MISS EMULOUS 603

**302** calved - 4/21/2018 Bull - 19340328 tattoo 8261  
 LUCKY 7 I87 978  
**LUCKY 7 I87 978 5048**  
 LUCKY 7 EMULOUS 025  
 LUCKY 7 886 2210  
**LUCKY 7 BLACKCAP 4039**  
 LUCKY 7 BLACKCAP 6116

--- Birth ---		--- Weaning ---		YW	Milk	\$B
Weight	EPD	205 Wt	EPD	EPD	EPD	
60	-2.7	559	+50	+77	+18	114
Feed Efficiency Evaluation		PAP Score		PAP Risk Category		
+77.5		39		♥♥♥♥♥		

--- Birth ---		--- Weaning ---		YW	Milk	\$B
Weight	EPD	205 Wt	EPD	EPD	EPD	
78	+0	537	+48	+90	+24	134
Feed Efficiency Evaluation		PAP Score		PAP Risk Category		
+72.5		39		♥♥♥♥♥		

Dam is a product of our intense embryo program. Tender, #2.

IMF Ratio-172. Extremely Tender #1.

**LUCKY 7 ABSOLUTE 8156**

**303** calved - 4/10/2018 Bull - 19297497 tattoo 8156  
K C F BENNETT ABSOLUTE  
**MCD ABSOLUTE 640**  
PERFORMISS SHO 003  
LUCKY 7 SPECIAL FOCUS 214  
**LUCKY 7 MILLICENT 4513**  
LUCKY 7 MILLICENT 142

--- Birth ---		--- Weaning ---		YW	Milk	\$B
Weight	EPD	205 Wt	EPD	EPD	EPD	
82	+0.3	586	+43	+79	+28	109
Feed Efficiency Evaluation		PAP Score		PAP Risk Category		
+95		41		♥♥♥♥♥		

#2 RFI in pen @ -2.05. An Incredible feed conversion of 4.52:1. Dam is a product of our intense embryo program. Tender, #2.

**LUCKY 7 ABSOLUTE 8121**

**307** calved - 3/30/2018 Bull - 19297493 tattoo 8121  
K C F BENNETT ABSOLUTE  
**MCD ABSOLUTE 640**  
PERFORMISS SHO 003  
LUCKY 7 TOTAL 3128  
**LUCKY 7 BLACKCAP 5153**  
LUCKY 7 BLACKCAP 6116

--- Birth ---		--- Weaning ---		YW	Milk	\$B
Weight	EPD	205 Wt	EPD	EPD	EPD	
77	-1.4	559	+43	+73	+26	102
Feed Efficiency Evaluation		PAP Score		PAP Risk Category		
+77.5		37		♥♥♥♥♥		

An Incredible feed conversion of 5.91:1. Tender, #2.

**LUCKY 7 RIGHT TIME 8096**

**304** calved - 3/26/2018 Bull - 19293812 tattoo 8096  
LUCKY 7 RIGHT TIME 1238  
**LUCKY 7 RIGHT TIME 428**  
LUCKY 7 CENTENNIAL 2272  
LUCKY 7 HOMESTEADER 2308  
**LUCKY 7 LASS 541**  
LUCKY 7 LASS 322

--- Birth ---		--- Weaning ---		YW	Milk	\$B
Weight	EPD	205 Wt	EPD	EPD	EPD	
73	+0.9	559	+58	+102	+26	126
Feed Efficiency Evaluation		PAP Score		PAP Risk Category		
+72.5		42		♥♥♥♥♥		

Top 25% RFI in pen @ -.64. An Incredible feed conversion of 5.69:1. IMF Ratio-115. Ribeye Ratio-105.

**LUCKY 7 NEW ERA 882**

**308** calved - 4/6/2018 Bull - 19340335 tattoo 882  
IRONWOOD NEW ERA 1560  
**LUCKY 7 NEW ERA 4523**  
LUCKY 7 LASS 119  
PAINTROCK IN FOCUS 91-8  
**LUCKY 7 BLACKCAP LASS 0232**  
LUCKY 7 BLACKCAP LASS 732

--- Birth ---		--- Weaning ---		YW	Milk	\$B
Weight	EPD	205 Wt	EPD	EPD	EPD	
77	+1	551	+55	+99	+21	129
Feed Efficiency Evaluation		PAP Score		PAP Risk Category		
+77.5		41		♥♥♥♥♥		

#1 RFI in pen @ -1.85. An Incredible feed conversion of 4.92:1. IMF Ratio-117. Tender, #2.

**LUCKY 7 TOTAL TIME 8240**

**305** calved - 4/27/2018 Bull - 19340313 tattoo 8240  
TC TOTAL 8107  
**DEGRAND 4133 TOTAL**  
DAR 0024 8431 3222 FINAL  
LUCKY 7 RIGHT TIME 151  
**LUCKY 7 LUCY 4043**  
LUCKY 7 LUCY 6110

--- Birth ---		--- Weaning ---		YW	Milk	\$B
Weight	EPD	205 Wt	EPD	EPD	EPD	
74	+0.9	499	+47	+84	+25	
Feed Efficiency Evaluation		PAP Score		PAP Risk Category		
+62.5		Not Recommended at Elev above 6000ft				

**LUCKY 7 TEN X 8204**

**309** calved - 4/14/2018 Bull - 19340291 tattoo 8204  
A A R TEN X 7008 S A  
**LUCKY 7 TEN X 614**  
LUCKY 7 MISS EMULOUS 610  
SD HOMESTEADER 708  
**LUCKY 7 MILLICENT 5207**  
LUCKY 7 MILLICENT 070

--- Birth ---		--- Weaning ---		YW	Milk	\$B
Weight	EPD	205 Wt	EPD	EPD	EPD	
76	+1.8	551	+51	+97	+25	136
Feed Efficiency Evaluation		PAP Score		PAP Risk Category		
+62.5		41		♥♥♥♥♥		

IMF Ratio-181. Tender, #2.

**LUCKY 7 ABSOLUTE 8244**

**306** calved - 4/5/2018 Bull - 19296331 tattoo 8244  
K C F BENNETT ABSOLUTE  
**MCD ABSOLUTE 640**  
PERFORMISS SHO 003  
LUCKY 7 HOOVER DAM 248  
**LUCKY 7 ELISEVA 4180**  
DAR 5016 3146 9092 PRIME

--- Birth ---		--- Weaning ---		YW	Milk	\$B
Weight	EPD	205 Wt	EPD	EPD	EPD	
70	-1.3	527	+43	+84	+26	115
Feed Efficiency Evaluation		PAP Score		PAP Risk Category		
+82.5		40		♥♥♥♥♥		

#3 RFI in pen @ -3.96. Tender, #2.

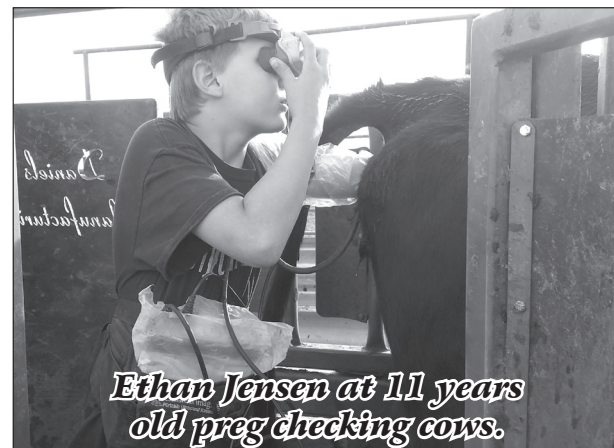

*Ethan Jensen at 11 years old preg checking cows.*



**LUCKY 7 CAPITAL 8075**



calved - 3/30/2018 Bull - 19293799 tattoo 8075  
 GAR-EGL PROTEGE  
**EAGLE PASS CAPITAL 5046**  
 EAGLE PASS MS BISMARCK 2080  
 SD HOMESTEADER 708  
**LUCKY 7 ELBA 5119**  
 LUCKY 7 ELBA 253

--- Birth ---		--- Weaning ---		YW	Milk	\$B
Weight	EPD	205 Wt	EPD	EPD	EPD	
81	+1.3	542	+47	+89	+18	136
Feed Efficiency Evaluation		PAP Score		PAP Risk Category		
+70		40		♥♥♥♥♥		

IMF Ratio-109.

**LUCKY 7 SPECIAL FOCUS 8196**



calved - 3/25/2018 Bull - 19293854 tattoo 8196  
 LUCKY 7 SPECIAL FOCUS 448  
**LUCKY 7 SPECIAL FOCUS 691**  
 LUCKY 7 LA LUNA 455  
 LUCKY 7 ALLIANCE 187 3171  
**LUCKY 7 MISS EMULOUS 6191**  
 LUCKY 7 MISS EMULOUS 610

--- Birth ---		--- Weaning ---		YW	Milk	\$B
Weight	EPD	205 Wt	EPD	EPD	EPD	
69	+0.1	627	+48	+76	+21	105
Feed Efficiency Evaluation		PAP Score		PAP Risk Category		
+85		43		♥♥♥♥♥		

Top 25% RFI in pen @ -.84. Grand Dam is a product of our intense embryo program. Tender, #2.

**LUCKY 7 NEW ERA 8117**



calved - 4/12/2018 Bull - 19340244 tattoo 8117  
 IRONWOOD NEW ERA 1560  
**LUCKY 7 NEW ERA 4523**  
 LUCKY 7 LASS 119  
 LUCKY 7 ALLIANCE 187 0299  
**LUCKY 7 TAMMY 4052**  
 LUCKY 7 TAMMY 126

--- Birth ---		--- Weaning ---		YW	Milk	\$B
Weight	EPD	205 Wt	EPD	EPD	EPD	
80	+1.8	536	+57	+99	+15	124
Feed Efficiency Evaluation		PAP Score		PAP Risk Category		
+77.5		Not Recommended at Elev above 6000ft				

Top 50% RFI in pen @ -1.06. An incredible feed conversion of 5.67:1. Extremely Tender #1

**COMMERCIAL BULL W801**



calved - 5/1/2018 Bull - Commercial tattoo W801  
 LUCKY 7 RIGHT TIME 1238  
**LUCKY 7 RIGHT TIME 510**  
 LUCKY 7 MILLICENT 3186  
 LUCKY 7 TOTAL 2116  
**COMERCIAL 708**

--- Birth ---		--- Weaning ---		YW	Milk	\$B
Weight	EPD	205 Wt	EPD	EPD	EPD	
80		680				
Feed Efficiency Evaluation		PAP Score		PAP Risk Category		
+60		37		♥♥♥♥♥		

This is a commercial bull's pedigree has some of the best cow making bulls we have ever used.

**LUCKY 7 TOTAL TIME 8239**



calved - 4/15/2018 Bull - 19340312 tattoo 8239  
 TC TOTAL 8107  
**DEGRAND 4133 TOTAL**  
 DAR 0024 8431 3222 FINAL  
 LEADORE UPWARD 7596  
**LUCKY 7 MISS BURGESS 3170**  
 LUCKY 7 MISS BURGESS 9058

--- Birth ---		--- Weaning ---		YW	Milk	\$B
Weight	EPD	205 Wt	EPD	EPD	EPD	
64	-2.5	521	+47	+77	+26	113
Feed Efficiency Evaluation		PAP Score		PAP Risk Category		
+52.5		37		♥♥♥♥♥		

**LUCKY 7 CAPITAL 8234**



calved - 4/11/2018 Bull - 19340309 tattoo 8234  
 GAR-EGL PROTEGE  
**EAGLE PASS CAPITAL 5046**  
 EAGLE PASS MS BISMARCK 2080  
 A A R TEN X 7008 S A  
**LUCKY 7 MISS EMULOUS 339**  
 LUCKY 7 MISS EMULOUS 610

--- Birth ---		--- Weaning ---		YW	Milk	\$B
Weight	EPD	205 Wt	EPD	EPD	EPD	
72	+0.2	622	+57	+101	+19	162
Feed Efficiency Evaluation		PAP Score		PAP Risk Category		
+92.5		43		♥♥♥♥♥		

Top 25% RFI in pen @ -3.28. IMF Ratio-136. Dam is a product of our intense embryo program. Tender, #2.

**LUCKY 7 ABSOLUTE 874**



calved - 4/2/2018 Bull - 19297496 tattoo 874  
 K C F BENNETT ABSOLUTE  
**MCD ABSOLUTE 640**  
 PERFORMISS SHO 003  
 DEGRAND 0118 TOTAL  
**LUCKY 7 BANTER 5094**  
 LUCKY 7 MENTOR 2274

--- Birth ---		--- Weaning ---		YW	Milk	\$B
Weight	EPD	205 Wt	EPD	EPD	EPD	
67	-3.1	584	+47	+80	+24	
Feed Efficiency Evaluation		PAP Score		PAP Risk Category		
+70		40		♥♥♥♥♥		

Top 50% RFI in pen @ -.51. An Incredible feed conversion of 5.37:1.

**LUCKY 7 UPWARD 8012**



calved - 4/8/2018 Bull - 19338248 tattoo 8012  
 LUCKY 7 UPWARD 422  
**LUCKY 7 UPWARD 682**  
 LUCKY 7 PRINCESS 4177  
 ER PATRIOT P058  
**LUCKY 7 LASS 6155**  
 REDLAND LASS 352

--- Birth ---		--- Weaning ---		YW	Milk	\$B
Weight	EPD	205 Wt	EPD	EPD	EPD	
76	+1.4	731	+64	+112	+26	150
Feed Efficiency Evaluation		PAP Score		PAP Risk Category		
+67.5		NA		♥♥♥		

This Herd bull prospect is out of one of our Donor matrons. WR-115. IMF Ratio-113. Dam NR 9-108. Tender, #2.

**LUCKY 7 CASH 8041**

**318** calved - 4/12/2018 Bull - 19293780 tattoo 8041  
BARSTOW CASH  
**TM CASH 516**  
MSU ELBA 002  
KMK ALLIANCE 6595 I87  
**LUCKY 7 MILLICENT 2176**  
LUCKY 7 MILLICENT 882

--- Birth ---		--- Weaning ---		YW	Milk	\$B
Weight	EPD	205 Wt	EPD	EPD	EPD	
75	+0.6	599	+56	+101	+29	117
Feed Efficiency Evaluation		PAP Score		PAP Risk Category		
+80		48		♥♥♥♥		

Top 50% RFI in pen @ -.03. IMF Ratio-107. Ribeye Ratio-106. Dam NR 5-107. Tender, #2.

**LUCKY 7 NEW ERA 8049**

**319** calved - 4/14/2018 Bull - 19340207 tattoo 8049  
IRONWOOD NEW ERA 1560  
**LUCKY 7 NEW ERA 4523**  
LUCKY 7 LASS 119  
SD HOMESTEADER 708  
**LUCKY 7 LUCY 2120**  
LUCKY 7 LUCY 979

--- Birth ---		--- Weaning ---		YW	Milk	\$B
Weight	EPD	205 Wt	EPD	EPD	EPD	
101	+6.5	654	+71	+123	+19	154
Feed Efficiency Evaluation		PAP Score		PAP Risk Category		
+77.5		42		♥♥♥♥♥		

#2 RFI in pen @ -4.30. An Incredible feed conversion of 5.77:1. WR-110. Tender, #2.

**LUCKY 7 TEN X 8226**

**320** calved - 3/28/2018 Bull - 19293870 tattoo 8226  
A A R TEN X 7008 S A  
**LUCKY 7 TEN X 614**  
LUCKY 7 MISS EMULOUS 610  
TC TOTAL 8107  
**LUCKY 7 LADY HOSTAGE 1272**  
LUCKY 7 LADY HOSTAGE 594

--- Birth ---		--- Weaning ---		YW	Milk	\$B
Weight	EPD	205 Wt	EPD	EPD	EPD	
81	+2.3	688	+60	+105	+26	138
Feed Efficiency Evaluation		PAP Score		PAP Risk Category		
+77.5		40		♥♥♥♥♥		

Top 25% RFI in pen @ -1.25. Ribeye Ratio-113. Dam NR 4-105. Extremely Tender #1.

**LUCKY 7 ALLIANCE I87 8092**

**321** calved - 4/16/2018 Bull - 19293809 tattoo 8092  
LUCKY 7 ALLIANCE I87 3171  
**LUCKY 7 ALLIANCE I87 5147**  
LUCKY 7 BELLE 9095  
DEGRAND 0118 TOTAL  
**LUCKY 7 BEEBE QUEEN 529**  
LUCKY 7 BEEBE QUEEN 317

--- Birth ---		--- Weaning ---		YW	Milk	\$B
Weight	EPD	205 Wt	EPD	EPD	EPD	
74	+1.5	551	+62	+97	+22	129
Feed Efficiency Evaluation		PAP Score		PAP Risk Category		
+72.5		Not Recommended at Elev above 6000ft				

**LUCKY 7 SPECIAL FOCUS 892**

**322** calved - 5/8/2018 Bull - 19340341 tattoo 892  
LUCKY 7 SPECIAL FOCUS 448  
**LUCKY 7 SPECIAL FOCUS 6011**  
LUCKY 7 MILLICENT 3295  
LUCKY 7 SPECIAL FOCUS 448  
**LUCKY 7 ECTESSA 6088**  
LUCKY 7 ECTESSA 4085

--- Birth ---		--- Weaning ---		YW	Milk	\$B
Weight	EPD	205 Wt	EPD	EPD	EPD	
83	+2.9	711	+57	+107	+23	
Feed Efficiency Evaluation		PAP Score		PAP Risk Category		
+75		43		♥♥♥♥♥		

**LUCKY 7 SPECIAL FOCUS 8014**

**323** calved - 3/8/2018 Bull - 19293768 tattoo 8014  
LUCKY 7 SPECIAL FOCUS 214  
**LUCKY 7 SPECIAL FOCUS 4520**  
LUCKY 7 ELUNAS ELITE 777  
SD HOMESTEADER 708  
**LUCKY 7 DIAMOND LASS 6294**  
DAR 6364 6013 4830 24J

--- Birth ---		--- Weaning ---		YW	Milk	\$B
Weight	EPD	205 Wt	EPD	EPD	EPD	
56	-1.7	643	+48	+86	+24	
Feed Efficiency Evaluation		PAP Score		PAP Risk Category		
+65		48		♥♥♥♥		

**LUCKY 7 SPECIAL FOCUS 8093**

**324** calved - 3/29/2018 Bull - 19293810 tattoo 8093  
LUCKY 7 SPECIAL FOCUS 214  
**LUCKY 7 SPECIAL FOCUS 448**  
LUCKY 7 FOREVER LADY 221  
LUCKY 7 HOMESTEADER 2308  
**LUCKY 7 BELLE 565**  
LUCKY 7 BELLE 3226

--- Birth ---		--- Weaning ---		YW	Milk	\$B
Weight	EPD	205 Wt	EPD	EPD	EPD	
84	+1.5	567	+59	+101	+25	130
Feed Efficiency Evaluation		PAP Score		PAP Risk Category		
+92.5		Not Recommended at Elev above 6000ft				

Retaining 1/3 Semen Interest. This bull was used to breed Lucky 7 Angus cows. Top 25% RFI in pen @ -1.32. An incredible feed conversion of 4.55:1. Tender #2





**LUCKY 7 NEW ERA 8003**

**325** calved - 4/21/2018 Bull - 19340180 tattoo 8003  
 IRONWOOD NEW ERA 1560  
**LUCKY 7 NEW ERA 4523**  
 LUCKY 7 LASS 119  
 LUCKY 7 UPWARD 177  
**LUCKY 7 BLACKBIRD 343**  
 LUCKY 7 BLACKBIRD 1158

--- Birth ---		--- Weaning ---		YW	Milk	\$B
Weight	EPD	205 Wt	EPD	EPD	EPD	
78	+2.2	611	+66	+115	+20	155
Feed Efficiency Evaluation +72.5			PAP Score Not Recommended at Elev above 6000ft		PAP Risk Category	

Top 25% RFI in pen @ -2.75. WR-108. IMF Ratio-136.

**LUCKY 7 SPECIAL FOCUS 8185**

**329** calved - 4/14/2018 Bull - 19340282 tattoo 8185  
 LUCKY 7 SPECIAL FOCUS 448  
**LUCKY 7 SPECIAL FOCUS 6007**  
 LUCKY 7 BUSHWACKER 2160  
 LEADORE UPWARD 7596  
**LUCKY 7 BLACKCAP BEAUTY 0174**  
 LUCKY 7 BLACKCAP BEAUTY 694

--- Birth ---		--- Weaning ---		YW	Milk	\$B
Weight	EPD	205 Wt	EPD	EPD	EPD	
85	+3	577	+48	+91	+24	133
Feed Efficiency Evaluation +52.5			PAP Score Not Recommended at Elev above 6000ft		PAP Risk Category	

**LUCKY 7 TOTAL 8028**

**326** calved - 4/2/2018 Bull - 19293773 tattoo 8028  
 TC TOTAL 410  
**TC TOTAL 8107**  
 TC PROUD PRINCESS 3251  
 EAGLE PASS PROTEGE 2039 ET  
**LUCKY 7 BLACKCAP BEAUTY 5033**  
 LUCKY 7 BLACKCAP BEAUTY 2262

--- Birth ---		--- Weaning ---		YW	Milk	\$B
Weight	EPD	205 Wt	EPD	EPD	EPD	
82	+2.4	567	+53	+89	+20	137
Feed Efficiency Evaluation +65			PAP Score 37		PAP Risk Category ♥♥♥♥♥	

IMF Ratio-129. Ribeye Ratio-107. Tender, #2.

**LUCKY 7 NEW ERA 8184**

**330** calved - 4/21/2018 Bull - 19340281 tattoo 8184  
 IRONWOOD NEW ERA 1560  
**LUCKY 7 NEW ERA 4523**  
 LUCKY 7 LASS 119  
 BRUSETT BUSHWACKER Y395  
**LUCKY 7 ISABELLA 4114**  
 LUCKY 7 ISABELLA 9078

--- Birth ---		--- Weaning ---		YW	Milk	\$B
Weight	EPD	205 Wt	EPD	EPD	EPD	
72	+1.1	711	+67	+104	+19	135
Feed Efficiency Evaluation +42.5			PAP Score Not Recommended at Elev above 6000ft		PAP Risk Category	

WR-110.

**LUCKY 7 I87 8062**

**327** calved - 4/17/2018 Bull - 19340214 tattoo 8062  
 LUCKY 7 I87 978  
**LUCKY 7 I87 978 5048**  
 LUCKY 7 EMULOUS 025  
 LEADORE UPWARD 7596  
**LUCKY 7 MISS BURGESS 361**  
 LUCKY 7 MISS BURGESS 9013

--- Birth ---		--- Weaning ---		YW	Milk	\$B
Weight	EPD	205 Wt	EPD	EPD	EPD	
70	-2.1	602	+53	+95	+29	134
Feed Efficiency Evaluation +65			PAP Score 49		PAP Risk Category ♥♥♥♥♥	

Dam NR 3-110. Grand Dam is a product of our intense embryo program.

**LUCKY 7 TOTAL TIME 8142**

**331** calved - 4/15/2018 Bull - 19340255 tattoo 8142  
 TC TOTAL 8107  
**DEGRAND 4133 TOTAL**  
 DAR 0024 8431 3222 FINAL  
 LUCKY 7 I87 0243  
**LUCKY 7 BELLE 4027**  
 LUCKY 7 BELLE 6136

--- Birth ---		--- Weaning ---		YW	Milk	\$B
Weight	EPD	205 Wt	EPD	EPD	EPD	
80	+0.7	534	+48	+82	+23	110
Feed Efficiency Evaluation +77.5			PAP Score 40		PAP Risk Category ♥♥♥♥♥	

Top 25% RFI in pen @ -1.96. An Incredible feed conversion of 5.54:1. Tender, #2.

**LUCKY 7 SPECIAL FOCUS 8097**

**328** calved - 3/22/2018 Bull - 19340230 tattoo 8097  
 LUCKY 7 SPECIAL FOCUS 448  
**LUCKY 7 SPECIAL FOCUS 6007**  
 LUCKY 7 BUSHWACKER 2160  
 LUCKY 7 SPECIAL FOCUS 214  
**LUCKY 7 PEARL 519**  
 LUCKY 7 PEARL 309

--- Birth ---		--- Weaning ---		YW	Milk	\$B
Weight	EPD	205 Wt	EPD	EPD	EPD	
89	+4.3	652	+58	+95	+23	114
Feed Efficiency Evaluation +72.5			PAP Score 40		PAP Risk Category ♥♥♥♥♥	

Top 50% RFI in pen @ -.09.

**LUCKY 7 UNO 8027**

**332** calved - 4/27/2018 Bull - 19340197 tattoo 8027  
 C C A UNO 049  
**LUCKY 7 UNO 504**  
 LUCKY 7 LADY HOSTAGE 330  
 TC TOTAL 8107  
**LUCKY 7 BLACKCAP 3194**  
 LUCKY 7 BLACKCAP 814

--- Birth ---		--- Weaning ---		YW	Milk	\$B
Weight	EPD	205 Wt	EPD	EPD	EPD	
75	+0.8	527	+59	+105	+28	138
Feed Efficiency Evaluation +60			PAP Score 48		PAP Risk Category ♥♥♥♥♥	

IMF Ratio-130. Tender, #2..

**LUCKY 7 HOMESTEADER 894**

333

calved - 4/26/2018 Bull - 19340342 tattoo 894  
SD HOMESTEADER 708



**LUCKY 7 HOMESTEADER 666**  
LUCKY 7 CLOVA PRIDE 215  
HOOVER DAM  
**LUCKY 7 POWER 2251**  
LUCKY 7 POWER 6142

--- Birth ---		--- Weaning ---		YW	Milk	\$B
Weight	EPD	205 Wt	EPD	EPD	EPD	
72	+0	496	+44	+84	+25	128
Feed Efficiency Evaluation +72.5		PAP Score 42		PAP Risk Category ♥♥♥♥♥		

IMF Ratio-129. Ribeye Ratio-102. Tender, #2.

**LUCKY 7 ALLIANCE 187 8137**

337

calved - 4/20/2018 Bull - 19340251 tattoo 8137  
KMK ALLIANCE 6595 187



**LUCKY 7 ALLIANCE 187 3171**  
LUCKY 7 LUCY 1107  
EAGLE PASS PROTEGE 2039 ET  
**LUCKY 7 ELISEVA 499**  
LUCKY 7 ELISEVA 0274

--- Birth ---		--- Weaning ---		YW	Milk	\$B
Weight	EPD	205 Wt	EPD	EPD	EPD	
74	+1.2	570	+54	+82	+17	139
Feed Efficiency Evaluation +70		PAP Score 47		PAP Risk Category ♥♥♥♥		

**LUCKY 7 NEW STANDARD 8243**

334

calved - 4/25/2018 Bull - 19340316 tattoo 8243  
LCC NEW STANDARD



**LUCKY 7 NEW STANDARD 4540**  
TC PROUD PRINCESS 3251  
LUCKY 7 886 2210  
**LUCKY 7 LUCY 4018**  
LUCKY 7 LUCY 0245

--- Birth ---		--- Weaning ---		YW	Milk	\$B
Weight	EPD	205 Wt	EPD	EPD	EPD	
70	-0.9	530	+52	+91	+23	134
Feed Efficiency Evaluation +70		PAP Score Not Recommended at Elev above 6000ft		PAP Risk Category		

**LUCKY 7 CONSENSUS 8190**

338

calved - 4/11/2018 Bull - 19293850 tattoo 8190  
CONNALLY CONSENSUS 7229



**MCD SF CONSENSUS 3518**  
SF MISS 975  
LUCKY 7 PATRIOT 888  
**LUCKY 7 MISS EMULOUS 2180**  
LUCKY 7 MISS EMULOUS 603

--- Birth ---		--- Weaning ---		YW	Milk	\$B
Weight	EPD	205 Wt	EPD	EPD	EPD	
80	+0.8	506	+53	+88	+18	113
Feed Efficiency Evaluation +80		PAP Score 42		PAP Risk Category ♥♥♥♥♥		

Dam is a product of our intense embryo program. Tender, #2.

**LUCKY 7 CONSENSUS 8213**

335

calved - 5/2/2018 Bull - 19340295 tattoo 8213  
MCD SF CONSENSUS 3518



**LUCKY 7 CONSENSUS 6152**  
LUCKY 7 LASS 1291  
SD HOMESTEADER 708  
**LUCKY 7 QUEEN MOTHER 3101**  
LUCKY 7 QUEEN MOTHER 102

--- Birth ---		--- Weaning ---		YW	Milk	\$B
Weight	EPD	205 Wt	EPD	EPD	EPD	
94	+4.6	595	+64	+105	+26	123
Feed Efficiency Evaluation +75		PAP Score 38		PAP Risk Category ♥♥♥♥♥		

Top 50% RFI in pen @ -.52. Tender, #2.

**LUCKY 7 CASH 875**

339

calved - 2/28/2018 Bull - 19293909 tattoo 875  
BARSTOW CASH



**TM CASH 516**  
MSU ELBA 002  
LUCKY 7 RIGHT TIME 428  
**LUCKY 7 BEBE QUEEN 6112**  
LUCKY 7 BEBE QUEEN 480

--- Birth ---		--- Weaning ---		YW	Milk	\$B
Weight	EPD	205 Wt	EPD	EPD	EPD	
68	+1.9	544	+55	+105	+25	
Feed Efficiency Evaluation +67.5		PAP Score 43		PAP Risk Category ♥♥♥♥♥		

**LUCKY 7 NEW ERA 8182**

336

calved - 4/14/2018 Bull - 19340280 tattoo 8182  
IRONWOOD NEW ERA 1560



**LUCKY 7 NEW ERA 4523**  
LUCKY 7 LASS 119  
SITZ JES HERITAGE 8484  
**LUCKY 7 DIAMOND LASS 0189**  
DAR 6384 0011 8162 MENTOR138

--- Birth ---		--- Weaning ---		YW	Milk	\$B
Weight	EPD	205 Wt	EPD	EPD	EPD	
78	+2.7	662	+62	+106	+17	135
Feed Efficiency Evaluation +65		PAP Score 41		PAP Risk Category ♥♥♥♥♥		

Top 25% RFI in pen @ -1.85. IMF Ratio-170. Tender, #2.



Winter Gathering in Harsh Conditions.



**LUCKY 7 ALLIANCE 187 8194**

340

calved - 4/20/2018 Bull - 19340286 tattoo 8194  
 KMK ALLIANCE 6595 I87  
**LUCKY 7 ALLIANCE 187 3171**  
 LUCKY 7 LUCY 1107  
 KMK ALLIANCE 6595 I87  
**LUCKY 7 LUCY 3225**  
 LUCKY 7 LUCY 1107



--- Birth ---		--- Weaning ---		YW	Milk	\$B
Weight	EPD	205 Wt	EPD	EPD	EPD	
79	+2	570	+59	+92	+16	129
Feed Efficiency Evaluation +92.5		PAP Score 37		PAP Risk Category ♥♥♥♥♥		

Top 50% RFI in pen @ -.18. An Incredible feed conversion of 5.76:1. Dam is a product of our intense embryo program. Tender, #2.

**LUCKY 7 ALLIANCE 187 8252**

344

calved - 5/21/2018 Bull - 19340321 tattoo 8252  
 KMK ALLIANCE 6595 I87  
**LUCKY 7 ALLIANCE 187 3171**  
 LUCKY 7 LUCY 1107  
 LUCKY 7 EXTRA 716  
**LUCKY 7 POWER 3121**  
 LUCKY 7 POWER 6153



--- Birth ---		--- Weaning ---		YW	Milk	\$B
Weight	EPD	205 Wt	EPD	EPD	EPD	
80	+1.1	644	+47	+72	+20	122
Feed Efficiency Evaluation +65		PAP Score 39		PAP Risk Category ♥♥♥♥♥		

Grand Dam is a product of our intense embryo program.

**LUCKY 7 TOTAL TIME 8039**

341

calved - 4/23/2018 Bull - 19340203 tattoo 8039  
 TC TOTAL 8107  
**DEGRAND 4133 TOTAL**  
 DAR 0024 8431 3222 FINAL  
 TC TOTAL 8107  
**LUCKY 7 ELISEVA 471**  
 DAR 3146 9092 539 ALLIANCE



--- Birth ---		--- Weaning ---		YW	Milk	\$B
Weight	EPD	205 Wt	EPD	EPD	EPD	
82	+2.3	522	+53	+87	+23	126
Feed Efficiency Evaluation +70		PAP Score 40		PAP Risk Category ♥♥♥♥♥		

**LUCKY 7 COPYRIGHT 8095**

345

calved - 4/7/2018 Bull - 19340229 tattoo 8095  
 LUCKY 7 COPYRIGHT 1189  
**LUCKY 7 COPYRIGHT 5083**  
 LUCKY 7 MILLICENT 937  
 LUCKY 7 NEW LEVEL 5147  
**LUCKY 7 BLACKBIRD 3275**  
 LUCKY 7 BLACKBIRD 930



--- Birth ---		--- Weaning ---		YW	Milk	\$B
Weight	EPD	205 Wt	EPD	EPD	EPD	
70	-2.2	613	+54	+89	+26	110
Feed Efficiency Evaluation +60		PAP Score		PAP Risk Category Not Recommended at Elev above 6000ft		

IMF Ratio-169.

**LUCKY 7 SPECIAL FOCUS 8255**

342

calved - 4/6/2018 Bull - 19293877 tattoo 8255  
 LUCKY 7 SPECIAL FOCUS 214  
**LUCKY 7 SPECIAL FOCUS 4520**  
 LUCKY 7 ELUNAS ELITE 777  
 LUCKY 7 I87 978  
**LUCKY 7 LASS 5143**  
 LUCKY 7 LASS 6155



--- Birth ---		--- Weaning ---		YW	Milk	\$B
Weight	EPD	205 Wt	EPD	EPD	EPD	
85	+2.7	532	+50	+86	+22	120
Feed Efficiency Evaluation +82.5		PAP Score		PAP Risk Category Not Recommended at Elev above 6000ft		

Top 50% RFI in pen @ -.04. IMF Ratio-140. Ribeye Ratio-109. Tender #2

**LUCKY 7 COMMANDER 841**

346

calved - 2/26/2018 Bull - 19293890 tattoo 841  
 EAGLE PASS PROTEGE 2023 ET  
**EGL COMMANDER C1603**  
 EAGLE PASS DAYBREAK 0022 ET  
 LUCKY 7 SPECIAL FOCUS 214  
**LUCKY 7 MILLICENT 6052**  
 LUCKY 7 MILLICENT 142



--- Birth ---		--- Weaning ---		YW	Milk	\$B
Weight	EPD	205 Wt	EPD	EPD	EPD	
85	+3.7	569	+43	+76	+24	120
Feed Efficiency Evaluation +80		PAP Score 39		PAP Risk Category ♥♥♥♥♥		

Dam is a product of our intense embryo program. Tender, #2.

**LUCKY 7 COMMANDER 8044**

343

calved - 4/16/2018 Bull - 19293782 tattoo 8044  
 EAGLE PASS PROTEGE 2023 ET  
**EGL COMMANDER C1603**  
 EAGLE PASS DAYBREAK 0022 ET  
 LUCKY 7 PATRIOT 802  
**LUCKY 7 ERICA 3227**  
 LUCKY 7 ERICA 0236



--- Birth ---		--- Weaning ---		YW	Milk	\$B
Weight	EPD	205 Wt	EPD	EPD	EPD	
78	+1.1	564	+57	+95	+24	150
Feed Efficiency Evaluation +70		PAP Score 40		PAP Risk Category ♥♥♥♥♥		

Tender, #2.

**LUCKY 7 SPECIAL FOCUS 8104**

347

calved - 4/3/2018 Bull - 19293814 tattoo 8104  
 LUCKY 7 SPECIAL FOCUS 214  
**LUCKY 7 SPECIAL FOCUS 4520**  
 LUCKY 7 ELUNAS ELITE 777  
 LUCKY 7 TEN X 2127  
**LUCKY 7 LASS 5081**  
 LUCKY 7 LASS 2231



--- Birth ---		--- Weaning ---		YW	Milk	\$B
Weight	EPD	205 Wt	EPD	EPD	EPD	
83	+2.7	570	+57	+101	+21	127
Feed Efficiency Evaluation +75		PAP Score 42		PAP Risk Category ♥♥♥♥♥		

IMF Ratio-171. Tender, #2.

**348** **LUCKY 7 CONSENSUS 8090**  
calved - 4/14/2018 Bull - 19293807 tattoo 8090  
CONNEALY CONSENSUS 7229  
**MCD SF CONSENSUS 3518**  
SF MISS 975  
TC TOTAL 8107  
**LUCKY 7 MILLICENT 2192**  
LUCKY 7 MILLICENT 619

**350** **LUCKY 7 I87 978 8094**  
calved - 4/8/2018 Bull - 19293811 tattoo 8094  
LUCKY 7 I87 978  
**LUCKY 7 I87 978 5062**  
LUCKY 7 PEARL 012  
SHAMROCKS FREIGHTLINER 7192  
**LUCKY 7 LASS 595**  
LUCKY 7 LASS 5359

--- Birth ---		--- Weaning ---		YW	Milk	\$B
Weight	EPD	205 Wt	EPD	EPD	EPD	
74	-0.1	593	+66	+106	+20	136
Feed Efficiency Evaluation +95		PAP Score Not Recommended at Elev above 6000ft		PAP Risk Category		

--- Birth ---		--- Weaning ---		YW	Milk	\$B
Weight	EPD	205 Wt	EPD	EPD	EPD	
83	+2.5	617	+53	+85	+25	93
Feed Efficiency Evaluation +50		PAP Score 41		PAP Risk Category ♥♥♥♥♥		

A cow maker pedigree. Look at the Nursing Ratio (NR) of his dam and the next 5 cows behind him; Dam NR 5-107...8-106...2-108...10-106...5-110...8-100. Top 25% RFI in pen @ -1.80. IMF Ratio-110. Tender #2

IMF Ratio-130. A cow maker pedigree. Dam NR 11-100. Grand Dam NR 10-105. Great Grand Dam NR 8-106. 3 flush cows on mother side of pedigree. Tender #2



**351** **LUCKY 7 SPECIAL FOCUS 8151**  
calved - 3/22/2018 Bull - 19340259 tattoo 8151  
LUCKY 7 SPECIAL FOCUS 448  
**LUCKY 7 SPECIAL FOCUS 6007**  
LUCKY 7 BUSHWACKER 2160  
LUCKY 7 PATRIOT 1246  
**LUCKY 7 LASS 518**  
LUCKY 7 LASS 3241

--- Birth ---		--- Weaning ---		YW	Milk	\$B
Weight	EPD	205 Wt	EPD	EPD	EPD	
96	+5.2	578	+55	+91	+23	111
Feed Efficiency Evaluation +82.5		PAP Score 35		PAP Risk Category ♥♥♥♥♥		

Top 25% RFI in pen @ -.88. Tender, #2.

**349** **LUCKY 7 NEW STANDARD 8253**  
calved - 5/4/2018 Bull - 19340322 tattoo 8253  
LCC NEW STANDARD  
**LUCKY 7 NEW STANDARD 4540**  
TC PROUD PRINCESS 3251  
LUCKY 7 I87 886  
**LUCKY 7 BLACKCAP 4526**  
LUCKY 7 BLACKCAP 045

**352** **LUCKY 7 SPECIAL FOCUS 8160**  
calved - 4/23/2018 Bull - 19340264 tattoo 8160  
LUCKY 7 SPECIAL FOCUS 214  
**LUCKY 7 SPECIAL FOCUS 5161**  
LUCKY 7 BLACKBIRD 1125  
TC TOTAL 8107  
**LUCKY 7 LASS 4073**  
LUCKY 7 LASS 9067

--- Birth ---		--- Weaning ---		YW	Milk	\$B
Weight	EPD	205 Wt	EPD	EPD	EPD	
88	+2.5	580	+58	+103	+24	133
Feed Efficiency Evaluation +95		PAP Score 36		PAP Risk Category ♥♥♥♥♥		

--- Birth ---		--- Weaning ---		YW	Milk	\$B
Weight	EPD	205 Wt	EPD	EPD	EPD	
101	+6.1	610	+64	+109	+21	137
Feed Efficiency Evaluation +70		PAP Score Not Recommended at Elev above 6000ft		PAP Risk Category		

#4 RFI in pen @ -3.83. This is a herd bull prospect clear at the end of the sale. A testament to the consistency and quality of this offering. Dam is a product of our intense embryo program. There are 4 flush cows in his immediate pedigree. Tender #2



# 'TILL WE MEET AGAIN

*"The Lord himself goes before you and will be with you,  
He will never leave you nor forsake you. Do not be afraid, do not be discouraged."*

*-Isaiah 58-11*

**Art DeGrand 8/18/1955 – 1/2/2020**

*We will miss you. The world is a better place because you were here. It brings me great sadness to announce the passing of a true friend and mentor, Art DeGrand of Baker Montana. Many of you got to know Art at our bull sales. He was always fun, had a great smile and was a joy to be around. I first met Art the fall of 1999, as we partnered up on Alliance Electra 76Ear. Since that time, we partnered on many bulls and took several trips to look at Angus genetics. "Honest Art" as many called him, had unbelievable honesty and integrity, which is not a trait you see in most seedstock producers. Although there will always be a whole in our hearts because he is not with us, I thank God for the time we got to spend with him. Hats off to you Art DeGrand! We will be better people because of you.*

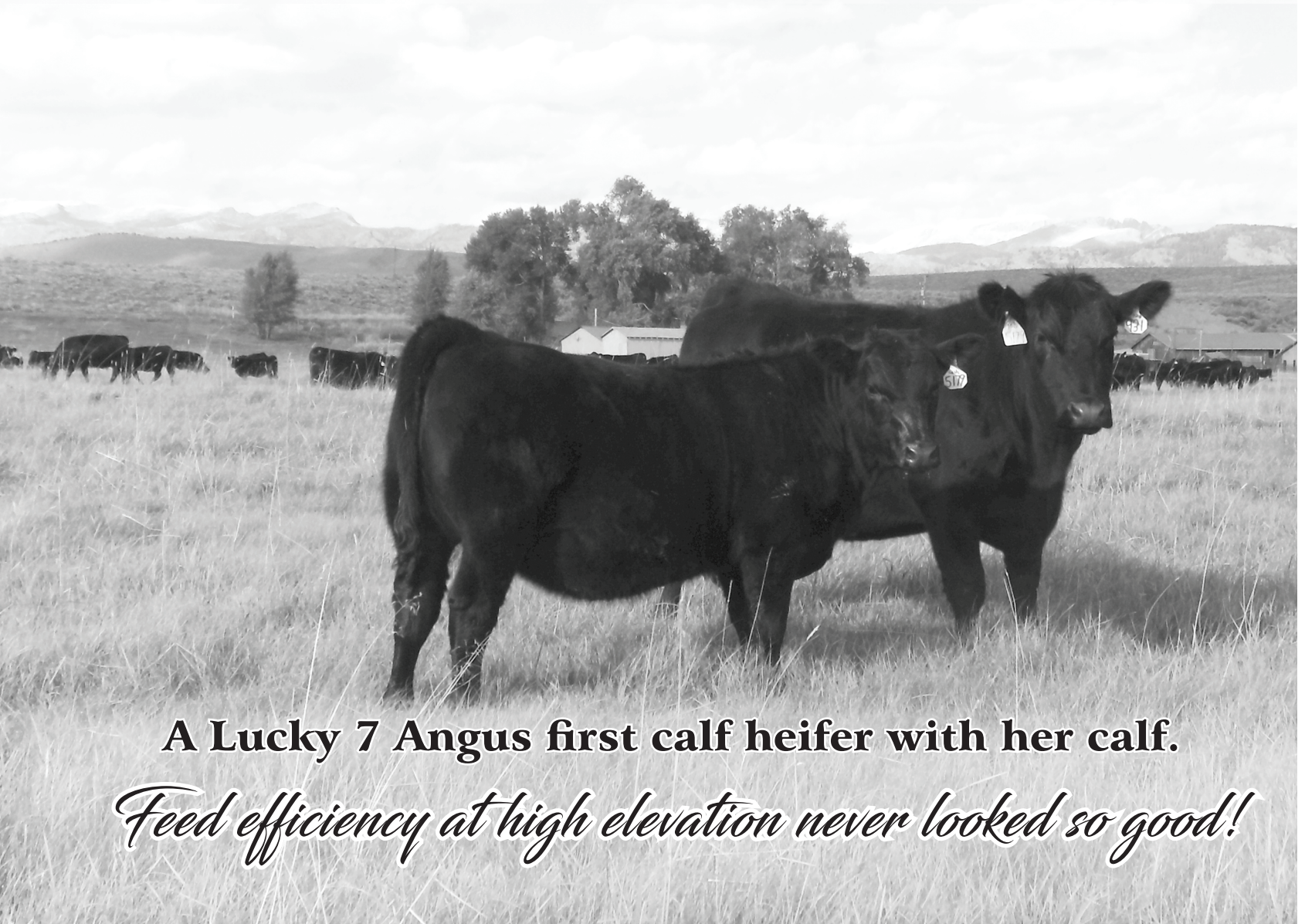

**A Lucky 7 Angus first calf heifer with her calf.**

*Feed efficiency at high elevation never looked so good!*

# LUCKY 7 ANGUS

COWBOY BULLS!

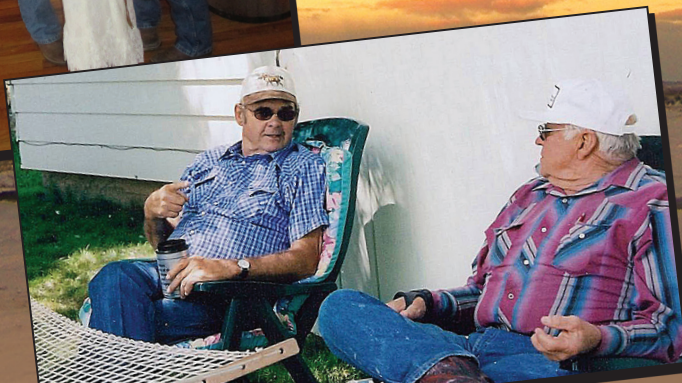

*One family, five generations raising tough, high elevation cattle in the "Nation's Icebox" since 1895.*



**COWBOY BULLS!!!**

307-850-2514 • 307-850-2053  
Box 1445 • Riverton, WY 82501



**Broadcasting Live  
at 11:30am MST**

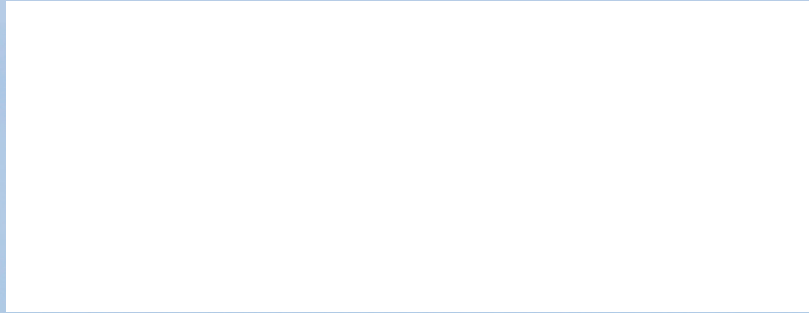

**Saturday, March 7, 2020**

**Riverton Livestock Auction • 12:00 Noon**

*Lunch provided by Riverton Cow-Belles*



***Selling 352  
Rugged High Country Range Bulls***

**262 Two Year Olds  
30 Fall Embryo Bulls  
60 Yearlings**

